

CLINTON COUNTY ENGINEERS
RECORD OF LAND DIVISION

VOLUME 16 PLAT# 69

DATE _____

SCALE: 1" = 20'

DEED REFERENCE

DEED BOOK _____, PAGE _____

CITY OF WILMINGTON

M.S. 1057

WALNUT STREET

ALLEY

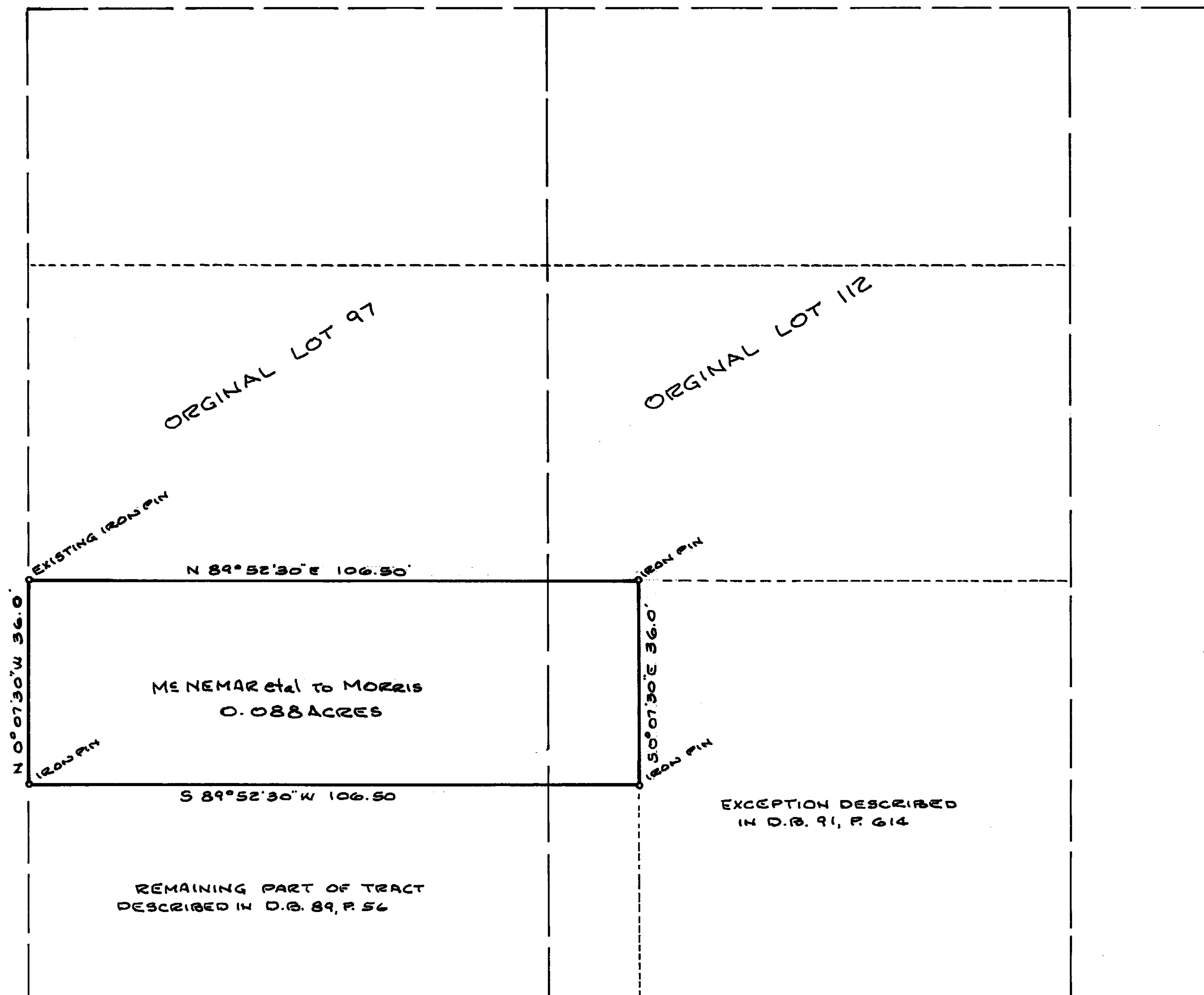

SURVEY PLAT OF
G.H. & H.P. McNEMAR AND D.J. & J.L. RICHTER
TO
A.O. & V.A. MORRIS

I HEREBY CERTIFY THIS TO BE A CORRECT PLAT OF A
SURVEY MADE UNDER MY DIRECTION IN FEBRUARY, 1981.
THIS SURVEY DOES NOT CREATE A NEW TRACT OF LAND. IT IS
AN ACTUAL SURVEY OF AND A NEW DESCRIPTION OF A TRACT
DESCRIBED IN DEED BOOK 165, PAGE 686 AND PREVIOUS
TRANSFERS.

Raymond V. Kline
REG. SURVEYOR OHIO #3871

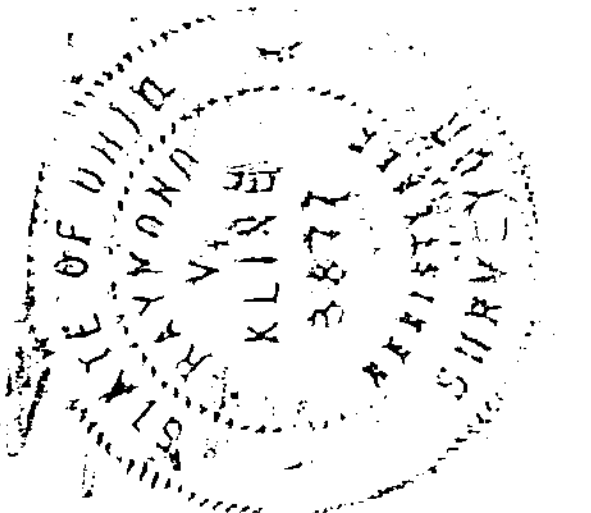

EXCEPTION DESCRIBED
IN D.B. 91, P. 614

REMAINING PART OF TRACT
DESCRIBED IN D.B. 89, P. 56

OWENS STREET

APPROVED FOR ACCURACY
Clinton County Engineer
Per *M. Waters*
3-4-81

KLINE ENGINEERING
83 SPRING ST.
XENIA, OHIO

SCALE 1" = 20'	DRAWN BY EVR	CHECKED BY EVR
DATE: FEB. 21, 1980		