

VOLUME 16 PLAT NO. 6  
 CLINTON COUNTY ENGINEERS  
 RECORD OF LAND DIVISION  
 DATE: SEPTEMBER 2, 1980  
 SCALE: 1" = 60'  
 DEED REFERENCE  
 DEED BOOK 211 PAGE 159  
 TOWNSHIP GREEN  
 MILITARY SURVEY NUMBER 711  
2960

RECEIVED BY THE CLINTON COUNTY COMMISSIONS ON

September 12 1980

Nancy J. Island  
 CLERK

APPROVED ON 9-12 1980

D M Fife Daniel E. Bailey

COMMISSIONERS OF CLINTON COUNTY, OHIO

The approval of this plat by the Board of County Commissioners does not constitute the approval by the Board of Health, roads or streets, zoning and the drainage of this subdivision.

BEARINGS ARE BASED UPON THE RECORD BEARING OF THE CENTERLINE OF POWELL ROAD (S 83° 22' 00" E) AS FOUND IN SURVEYOR'S RECORD 9, PAGE 21

JACK D. FOX  
 AND  
 JANET L. FOX  
 VOL. 211 - PG. 159  
 S.R. 9 - PG. 21  
 FIRST TRACT  
 111.78 Ac.

2.1148 Ac.

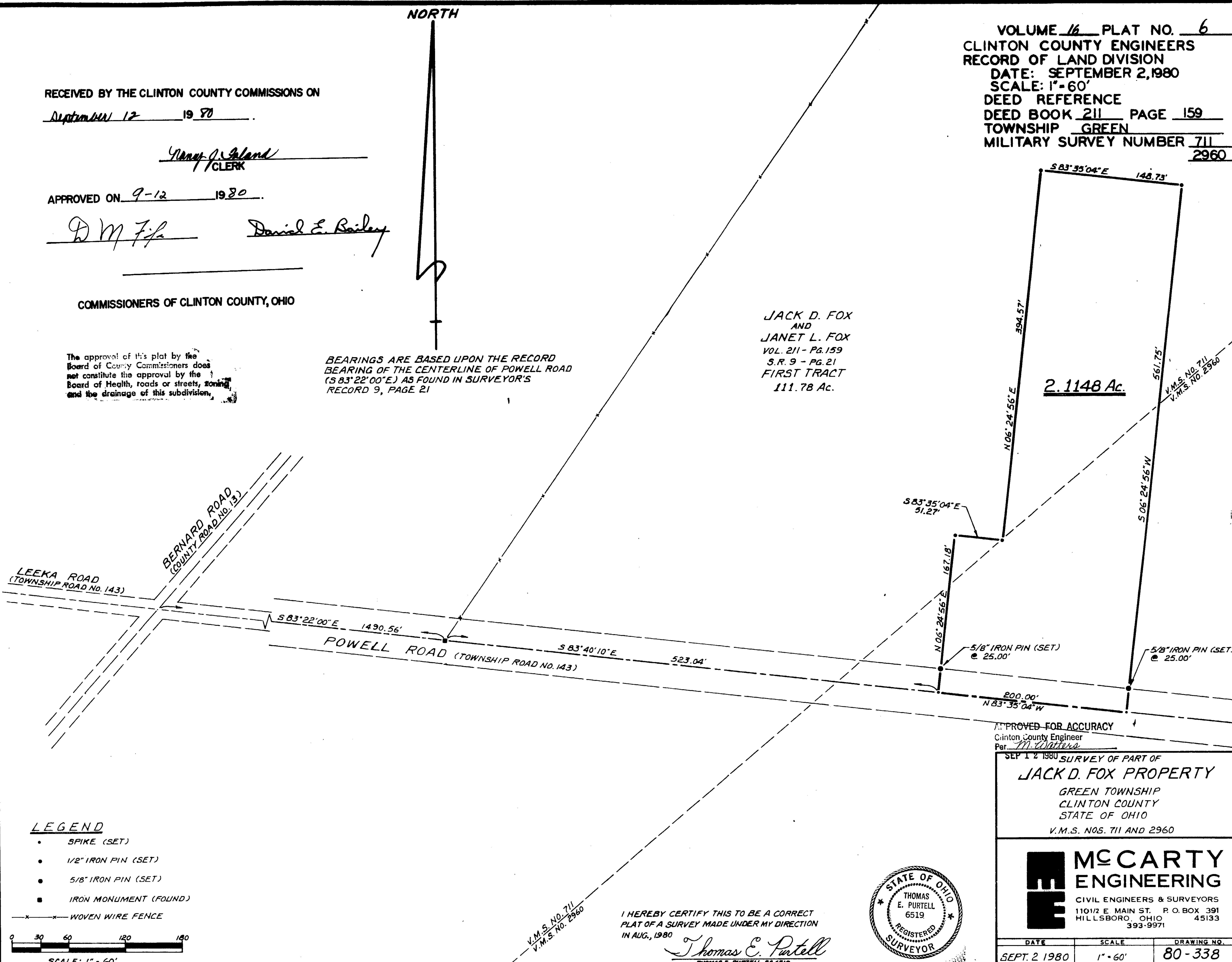

**LEGEND**

- SPIKE (SET)
- 1/2" IRON PIN (SET)
- 5/8" IRON PIN (SET)
- IRON MONUMENT (FOUND)
- x-x- WOVEN WIRE FENCE

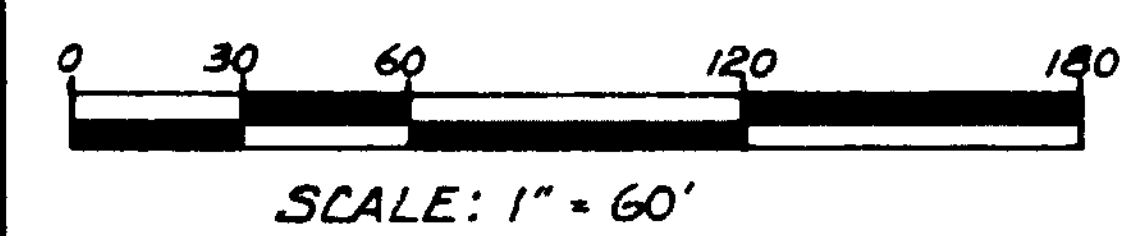

APPROVED FOR ACCURACY  
 Clinton County Engineer  
 Per: M. Waters

SEP 12 1980 SURVEY OF PART OF  
**JACK D. FOX PROPERTY**  
 GREEN TOWNSHIP  
 CLINTON COUNTY  
 STATE OF OHIO  
 V.M.S. NOS. 711 AND 2960

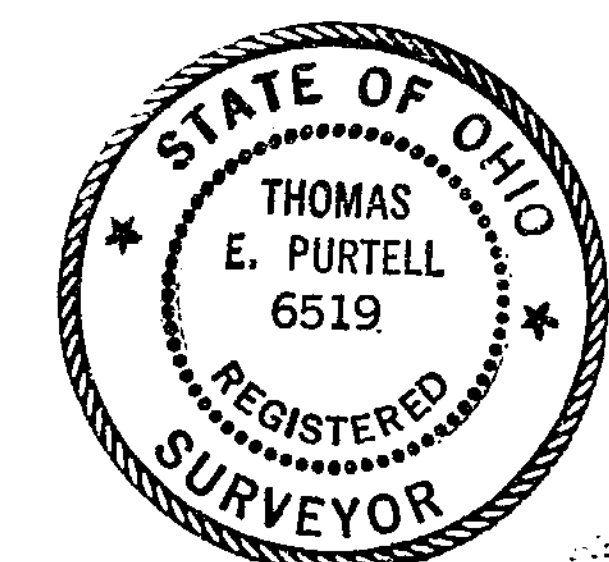

I HEREBY CERTIFY THIS TO BE A CORRECT PLAT OF A SURVEY MADE UNDER MY DIRECTION IN AUG., 1980  
Thomas E. Purtell  
 THOMAS E. PURTELL, P.S. 6519

**MCCARTY ENGINEERING**  
 CIVIL ENGINEERS & SURVEYORS  
 1101/2 E. MAIN ST. P.O. BOX 391  
 HILLSBORO, OHIO 45133  
 393-9971

DATE	SCALE	DRAWING NO.
SEPT. 2 1980	1" = 60'	80-338