

CLINTON COUNTY ENGINEERS
 RECORD OF LAND DIVISION
 VOLUME 16 PLAT NO. 5
 DATE 11-8-77
 SCALE 1"=100'

DEED REFERENCE
 DEED BOOK 247 PAGE 1
 TOWNSHIP LIBERTY
 MILITARY SURVEY NO. 1733

WE, THE UNDERSIGNED, OLLIE E. ELSWICK AND IVA JEANNE ELSWICK, HEREBY CERTIFY THAT WE ARE THE OWNERS OF THE REAL ESTATE SHOWN HEREIN AND THAT SUCH SUBDIVISION OF SAID REAL ESTATE IS FOR THE PURPOSE OF IMMEDIATE OR FUTURE TRANSFER OF OWNERSHIP.

STATE OF OHIO
 COUNTY OF CLINTON SS:
 ON THIS 11 DAY OF NOVEMBER, 1977, BEFORE ME A NOTARY PUBLIC IN AND FOR SAID COUNTY AND STATE, PERSONALLY APPEARED OLLIE E. ELSWICK AND IVA JEANNE ELSWICK, OWNERS OF THE LAND SHOWN HEREIN AND ACKNOWLEDGED THE SIGNING OF THIS PLAT TO BE THEIR FREE AND VOLUNTARY ACT AND DEED.
 WITNESS MY HAND AND OFFICIAL SEAL ON THE DAY AND DATE ABOVE WRITTEN.

NOTARY PUBLIC
 MY COMMISSION EXPIRES _____

RECEIVED BY THE CLINTON COUNTY COMMISSIONERS ON 11-14 1977.

Helen L. Rannella
 CLERK

APPROVED ON 11-14 1977.

D M F. J. David E. Bailey

Frank C. Oren
 COMMISSIONERS OF CLINTON COUNTY, OHIO

The approval of this plat by the Board of County Commissioners does not constitute the approval by the Board of Health, roads or streets, zoning and the drainage of this subdivision.

SURVEY PLAT OF
OLLIE E. ELSWICK TRACTS
 MILITARY SURVEY No. 1733
 LIBERTY TOWNSHIP
 CLINTON COUNTY, OHIO

APPROVED FOR ACCURACY
 Clinton County Engineer
P. Smith 11-14-77

CLINCO
 ENGINEERS & SURVEYORS
 62 1/2 E. SUGARTREE ST. WILMINGTON, OHIO

SCALE 1"=100'	DRAWN BY CLE	CHECKED BY RDR
DATE NOV. 8, 1977	DRAWING NO. C-3689	

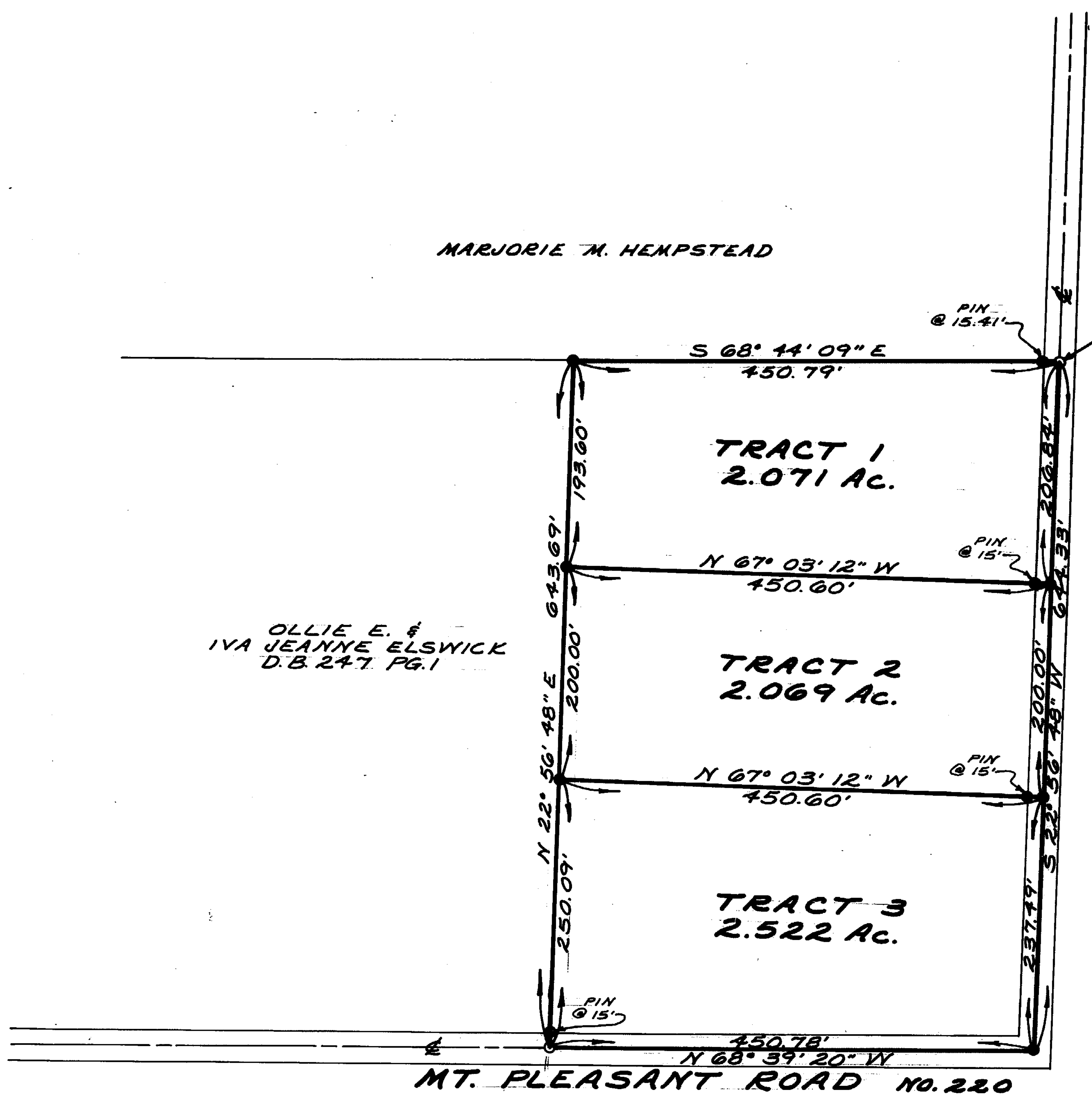

BEGINNING POINT
 N.E. COR. 46.071 AC. TR.
 SUR. RECORD
 VOL. 14 Pg. 176

FRANK C. OREN

NOTE:
 ● DENOTES IRON PIN
 ○ DENOTES NAIL

OLLIE E. &
 IVA JEANNE ELSWICK
 D.B. 247 PG. 1

FRANK C. OREN

I HEREBY CERTIFY THIS TO BE A CORRECT PLAT OF A SURVEY MADE UNDER MY DIRECTION IN NOVEMBER, 1977.



Richard D. Roll
 REGISTERED SURVEYOR No. 4957