

CLINTON COUNTY ENGINEERS
 RECORD OF LAND DIVISION
 VOLUME 16 PLAT NO. 39
 DATE 11-12-80
 SCALE 1" = 50'

DEED REFERENCE
 DEED BOOK 49 PAGE 482
 TOWNSHIP Washington
 MILITARY SURVEY NO. 2388

RECEIVED BY THE CLINTON COUNTY COMMISSIONERS ON November 28 1980

Nancy J. Ireland
 CLERK

APPROVED ON 11-28 1980

D M 7/2 David E Bailey

COMMISSIONERS OF CLINTON COUNTY, OHIO

The approval of this plat by the Board of County Commissioners does not constitute the approval by the Board of Health, roads or streets, zoning and the drainage of this subdivision.

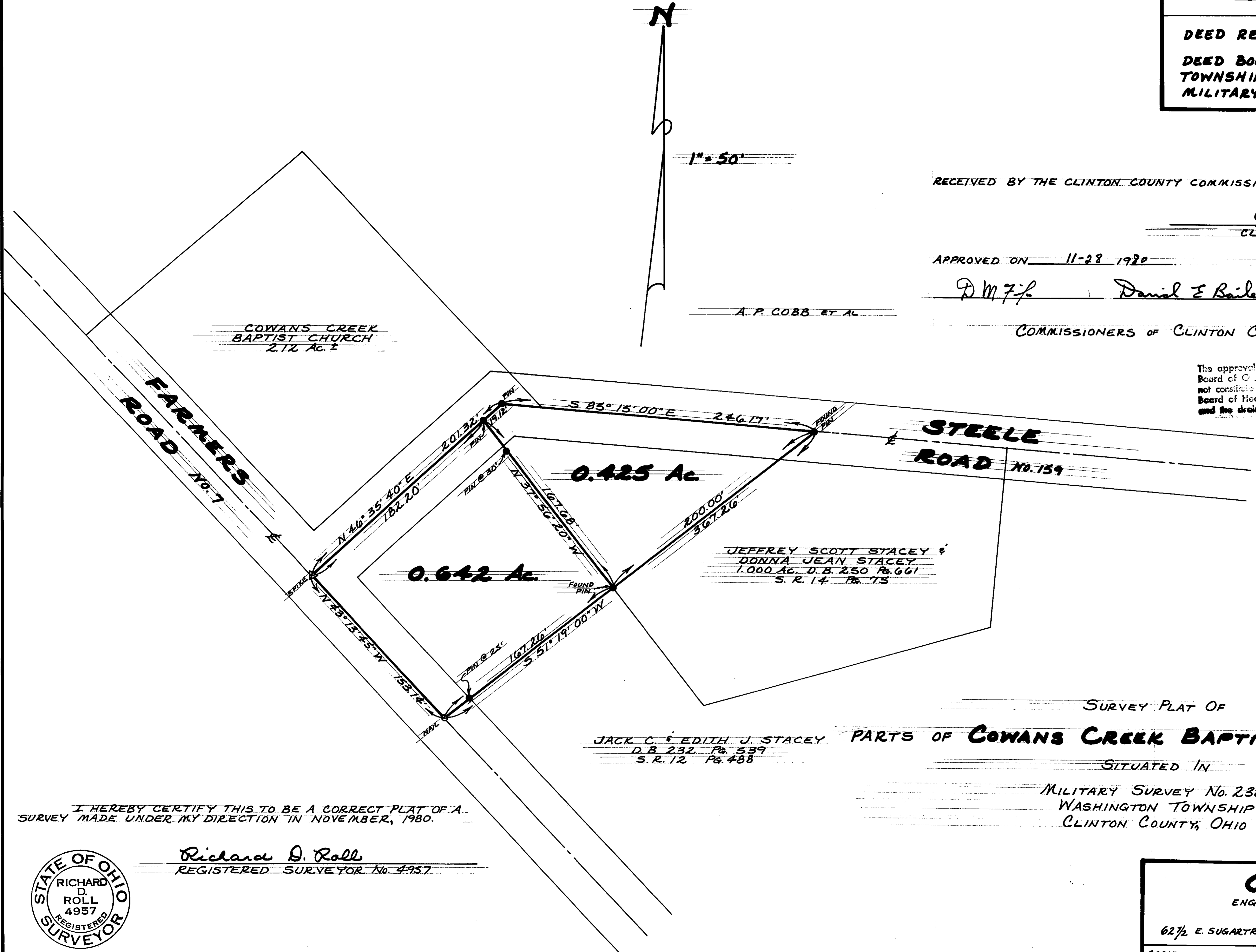

COWANS CREEK
 BAPTIST CHURCH
 2.12 Ac ±

A. P. COBB ET AL

JEFFREY SCOTT STACEY &
 DONNA JEAN STACEY
 1.000 Ac. D. B. 250 Pg. 661
 S. R. 14 Pg. 75

JACK C. & EDITH J. STACEY PARTS OF COWANS CREEK BAPTIST CHURCH LANDS
 D. B. 232 Pg. 539
 S. R. 12 Pg. 488

SURVEY PLAT OF

SITUATED IN
 MILITARY SURVEY No. 2388
 WASHINGTON TOWNSHIP
 CLINTON COUNTY, OHIO

I HEREBY CERTIFY THIS TO BE A CORRECT PLAT OF A SURVEY MADE UNDER MY DIRECTION IN NOVEMBER, 1980.

Richard D. Roll
 REGISTERED SURVEYOR No. 4957



APPROVED FOR ACCURACY
 Clinton County Engineer
 Per D M 7/2
 NOV 28 1980

CLINCO
 ENGINEERS & SURVEYORS
 P. O. Box 241
 62 1/2 E. SUGARTREE ST. WILMINGTON, OHIO

SCALE 1" = 50'	DRAWN BY CLY	CHECKED BY RDR
DATE November 12, 1980	DRAWN C-4094	