

DEED REFERENCE

DEED BOOK 257 PAGE 191

TOWNSHIP Liberty

MILITARY SURVEY NO. 1734

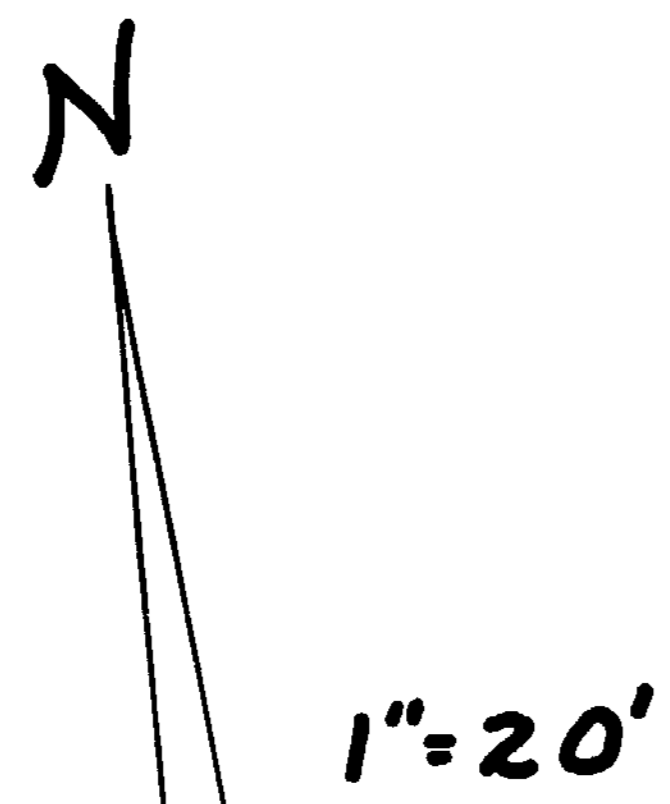

JOHN E. SCHWELLER
17.630 AC.
DB. 244 PG. 376
S.R. 12 PG. 424

RICHARD F. &
JUDITH ANN WOLFE
0.76 AC.
D.B. 209 PG. 187
S.R. 11 PG. 255

NOTE: EXEMPTION FROM APPROVAL
CLAIMED UNDER O.R.C. 711.001.
(NO NEW BUILDING SITE
CREATED)

DANIEL L. &
REBECCA DAVISON
(7.217 AC.)
D.B. 257 PG. 191
S.R. 14 PG. 176

0.282 Ac.

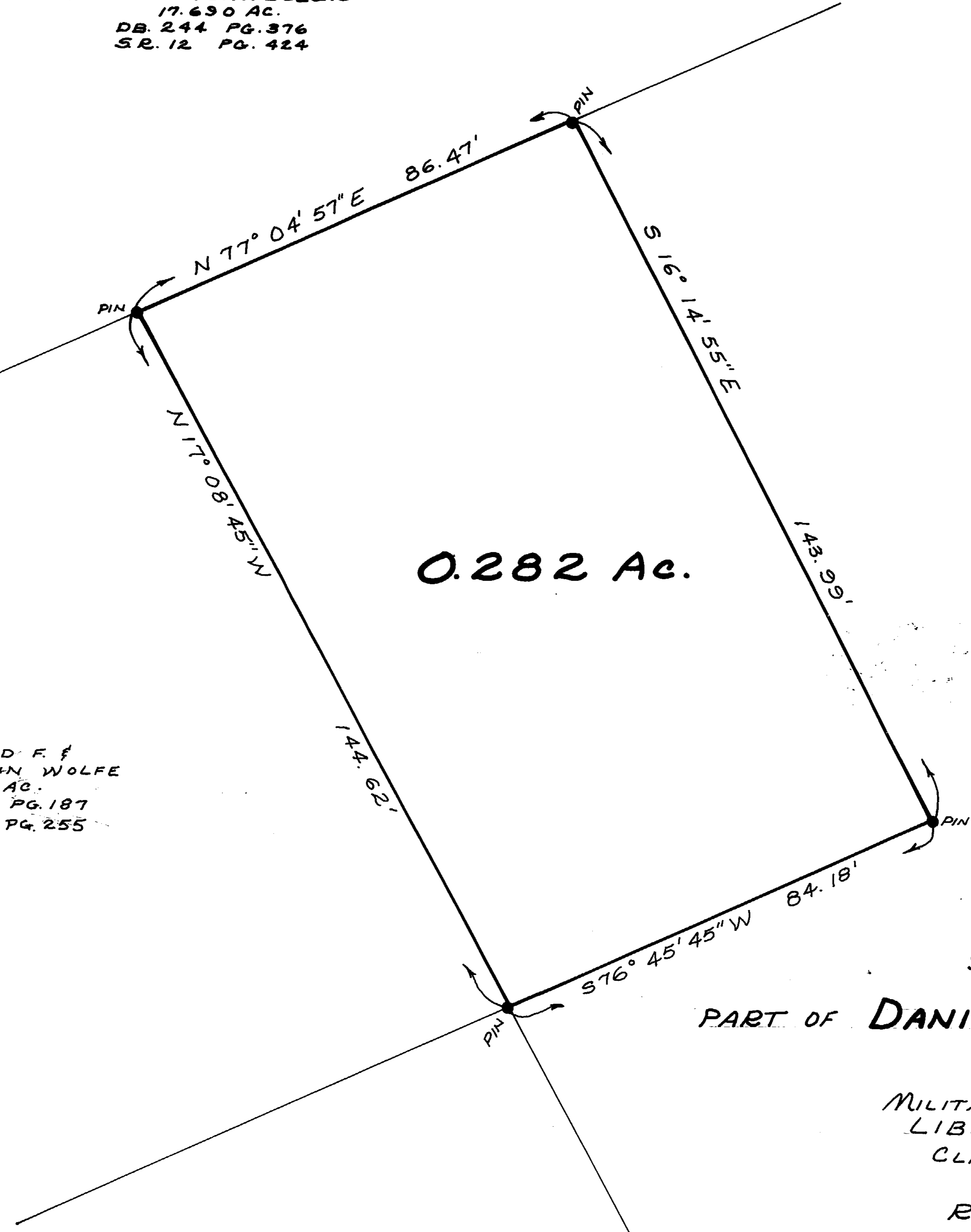

SURVEY PLAT OF
PART OF DANIEL L. & REBECCA DAVISON LANDS

SITUATED IN
MILITARY SURVEY No. 1734
LIBERTY TOWNSHIP
CLINTON COUNTY, OHIO
FOR
RICHARD WOLFE

APPROVED FOR ACCURACY
Clinton County Engineer
Per Melinda Hildebrandt
AUG 11 1980

I HEREBY CERTIFY THIS TO BE A CORRECT PLAT OF A
SURVEY MADE UNDER MY DIRECTION IN AUGUST 1980.



Richard D. Roll
REGISTERED SURVEYOR # 4957

CLINCO ENGINEERS ~ SURVEYORS P.O. Box 241		
82 1/2 E. SUGARTREE ST.		WILMINGTON, OHIO
SCALE 1" = 20'	DRAWN BY JGG	CHECKED BY RDR
DATE August 6, 1980	DRWS. C-4050	