

W. S. & E. U. DOSTER

CLINTON COUNTY ENGINEERS
RECORD OF LAND DIVISION

VOLUME 16 PLAT NO. 3

DATE 3-26-80

SCALE, 1" = 50'

DEED REFERENCE

DEED BOOK 140 PAGE 66

TOWNSHIP Adams

MILITARY SURVEY NO. 1994

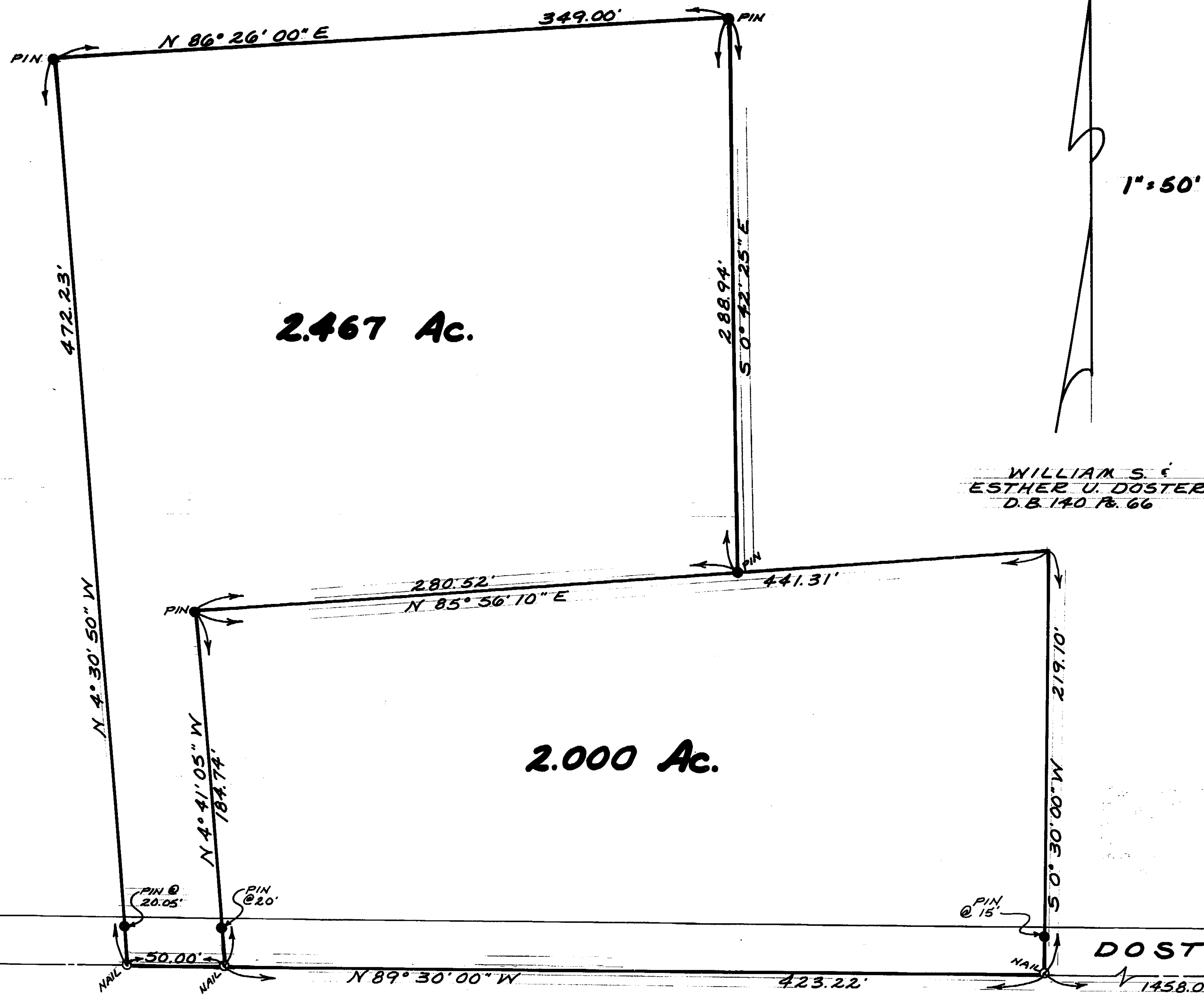

2.467 Ac.

2.000 Ac.

W. S. & E. U.
DOSTER

WILLIAM S. &
ESTHER U. DOSTER
D.B. 140 P. 66

RECEIVED BY THE CLINTON COUNTY COMMISSIONERS ON
March 28 1980.

Nancy J. Inland
CLERK

APPROVED ON 3-28 1980.

D. M. Fife

Daniel E. Bailey

COMMISSIONERS OF CLINTON COUNTY, OHIO

I HEREBY CERTIFY THIS TO BE A CORRECT PLAT OF A
SURVEY MADE UNDER MY DIRECTION IN MARCH, 1980.

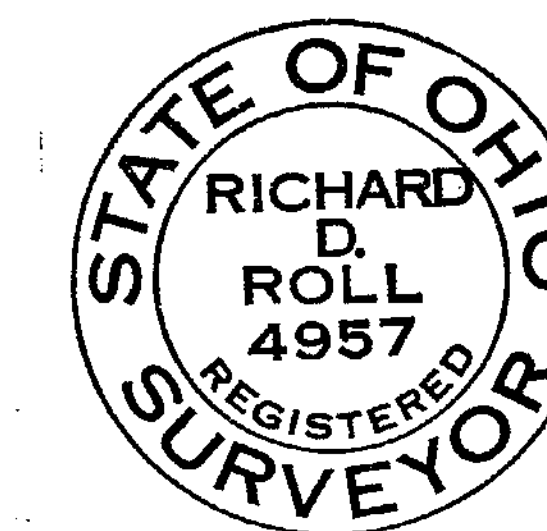

Richard D. Roll
REGISTERED SURVEYOR No. 4957

The approval of this plat by the
Board of County Commissioners does
not constitute the approval by the
Board of Health, roads or streets, zoning
and the drainage of this subdivision.

SURVEY PLAT OF
PARTS OF **WILLIAM S. & ESTHER U. DOSTER** LANDS
SITUATED IN
MILITARY SURVEY No. 1994
ADAMS TOWNSHIP
CLINTON COUNTY, OHIO

APPROVED FOR ACCURACY
Clinton County Engineer
Per M. Watterson 3-28-80

CLINCO

ENGINEERS & SURVEYORS
P.O. Box 241

62 1/2 E. SUGARTREE ST. WILKINGTON, OHIO

SCALE 1" = 50' DRAWN BY CLY CHECKED BY EDE

DATE March 26, 1980 DRAWING NO. C-3977