

REFERENCE BEARING: N.66°30'W. - C S.R. 350 PER DEED.

OCCUPATION: FENCES, MON. FOUND, ROADS.

ALL MONUMENTS ARE IN GOOD CONDITION.

I.P. = IRON PIPE

I.R. = IRON ROD

DEED REFERENCE:

PART OF ORIG. 188.56 AC.  
HAROLD & HAZEL KELLY  
D.B. 150, PG. 443

VOLUME 16 PLAT No. 299  
CLINTON COUNTY ENGINEER'S  
RECORD OF LAND SURVEYS.  
DATE: JUNE 19, 1979  
SCALE: 1" = 200'  
DEED REFERENCE:

DEED BOOK 150 PAGE 443

TOWNSHIP: WASHINGTON

MILITARY SURVEY No. 2028

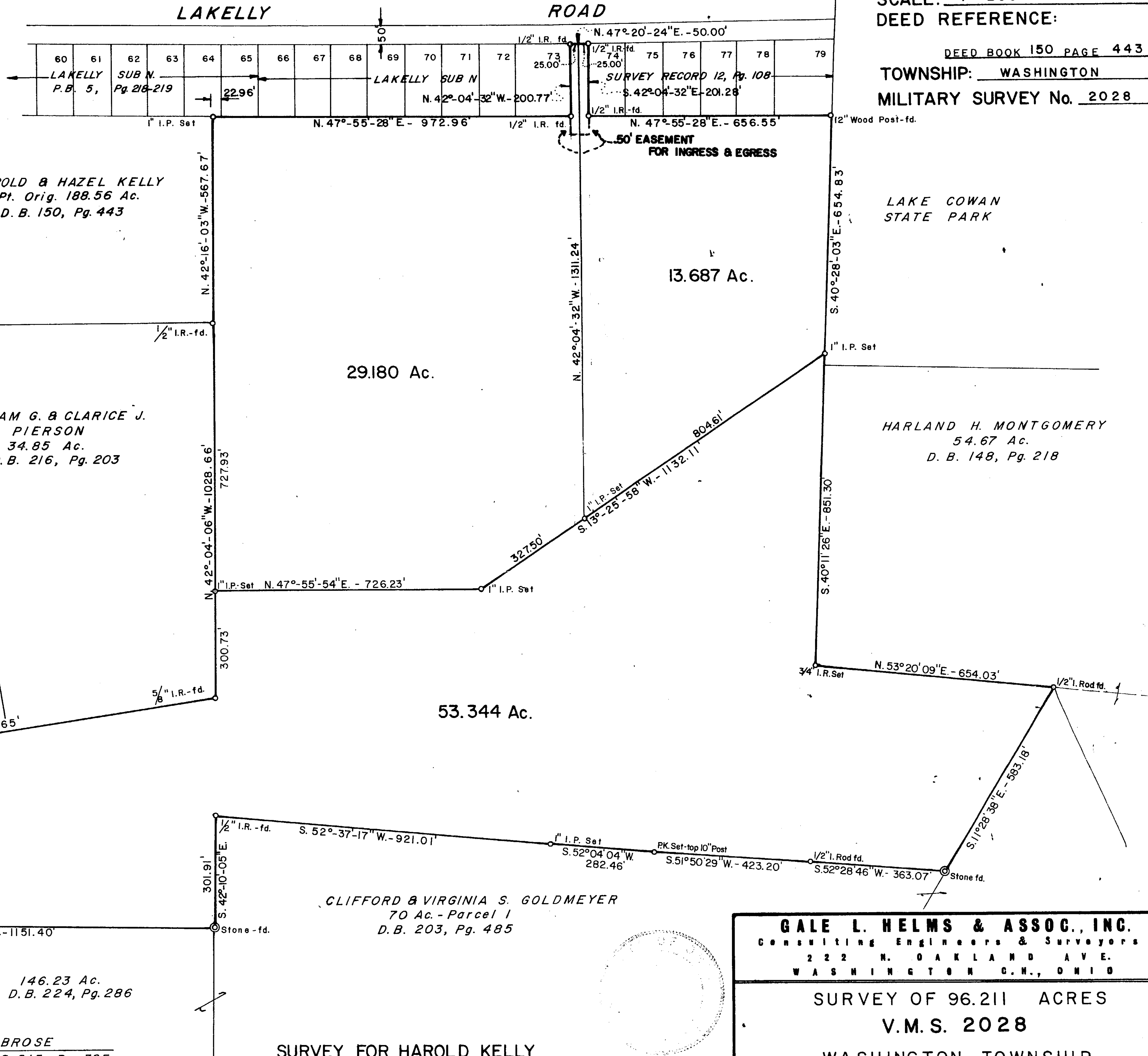
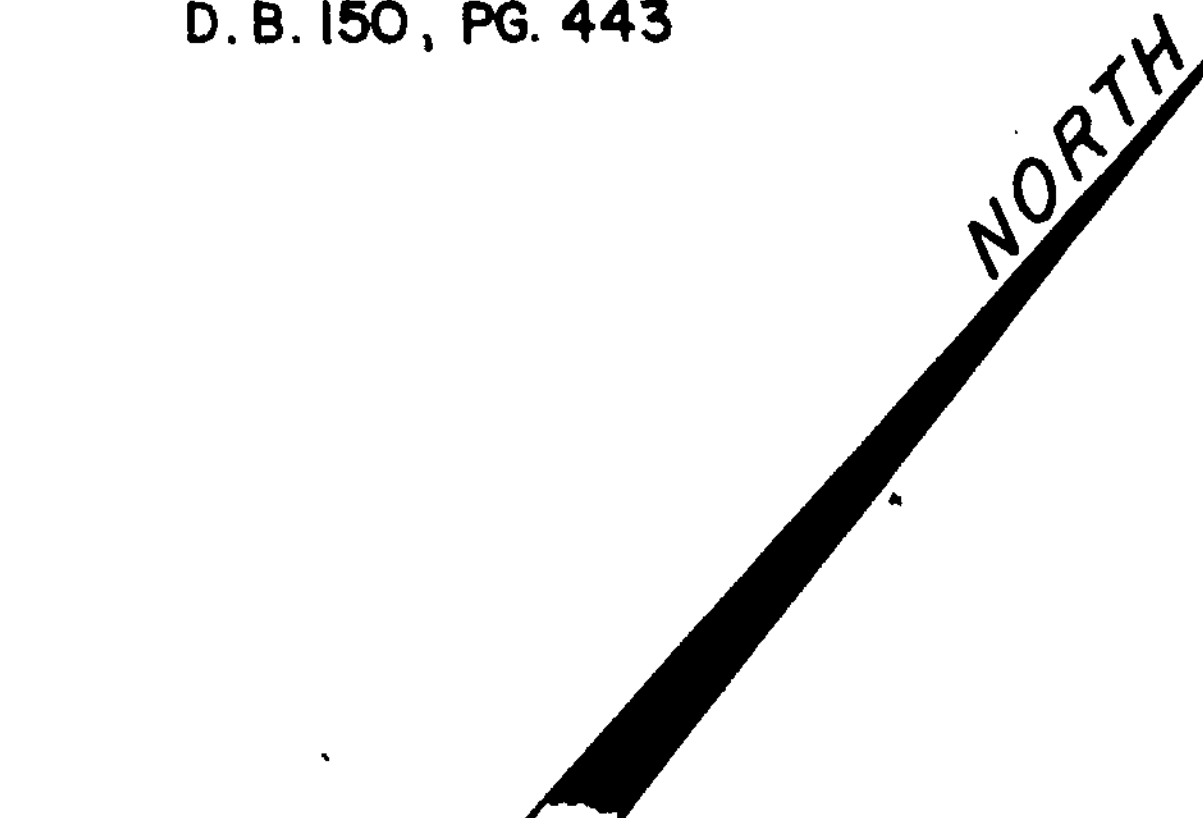

STATE ROUTE 350  
N. 66°30'00"W - 443.82'

GUMLEY RD.

APPROVED FOR ACCURACY:  
Clinton County Engineer  
Per: *Walter W. Debusch*  
OCT 5 1982

SURVEY FOR HAROLD KELLY  
*Gale L. Helms*  
GALE L. HELMS, Reg. Surveyor #4706

**GALE L. HELMS & ASSOC., INC.**  
Consulting Engineers & Surveyors  
222 N. OAKLAND AVE.  
WASHINGTON, OHIO

---

SURVEY OF 96.211 ACRES  
V.M.S. 2028  
WASHINGTON TOWNSHIP  
CLINTON COUNTY, OHIO

---

Rev. 10-5-82 (53.344 AC.)  
JUNE 19, 1979 Rev. 9-2-82 (26.181 AC.) Scale: 1" = 200'