

CLINTON COUNTY ENGINEERS  
RECORD OF LAND DIVISION

VOLUME 16 PLAT NO. 29  
DATE 10-28-80  
SCALE 1" = 40'

DEED REFERENCE

DEED BOOK 185 PAGE 579  
TOWNSHIP Union  
MILITARY SURVEY No. 2692

NOTE: EXEMPTION FROM APPROVAL  
CLAIMED UNDER O. R. C. 711.001. (NO  
NEW BUILDING SITE CREATED.)

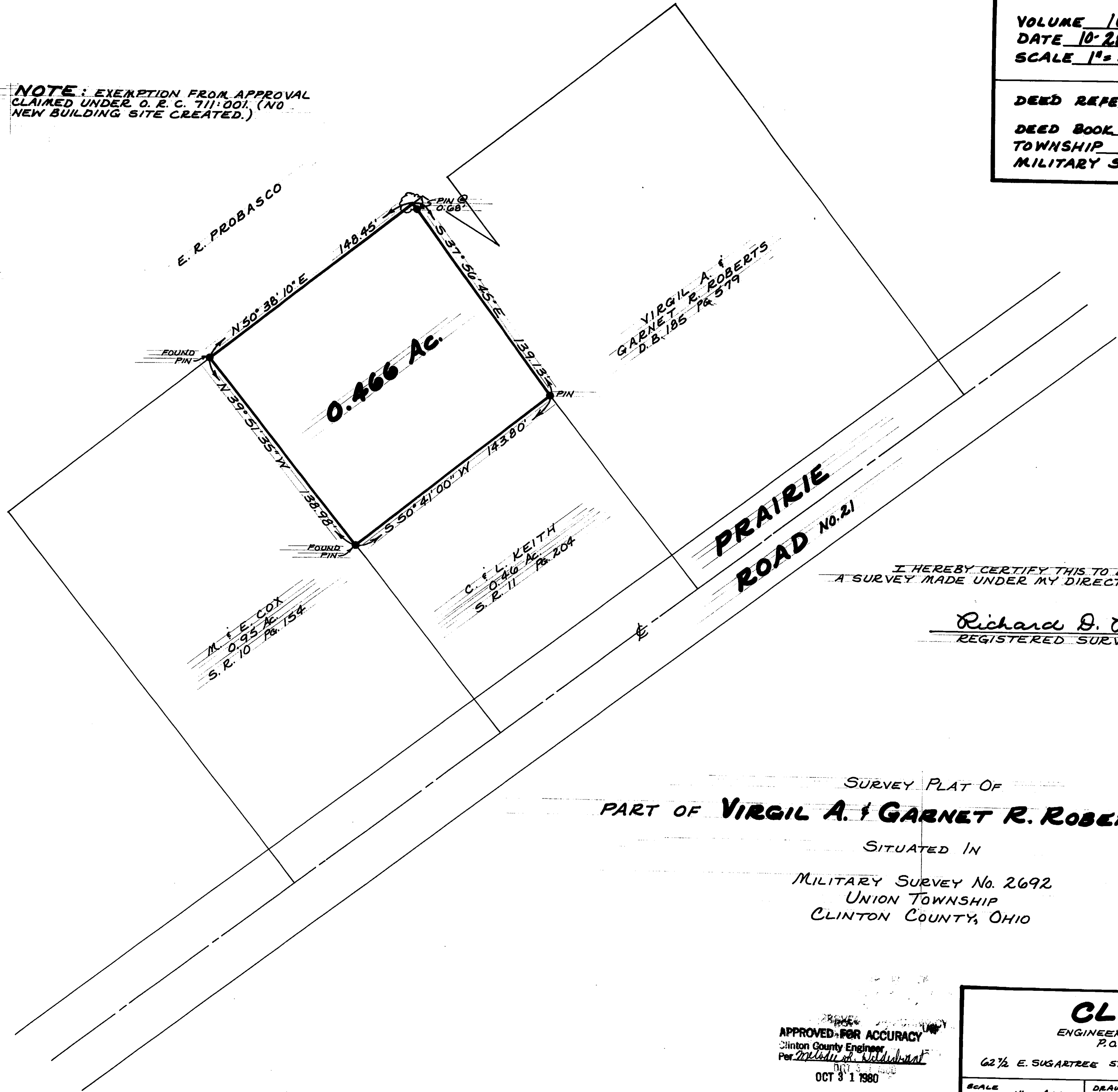

I HEREBY CERTIFY THIS TO BE A CORRECT PLAT OF  
A SURVEY MADE UNDER MY DIRECTION IN OCTOBER, 1980.

Richard D. Roll  
REGISTERED SURVEYOR # 4957



SURVEY PLAT OF  
**PART OF VIRGIL A. & GARNET R. ROBERTS LANDS**  
SITUATED IN  
MILITARY SURVEY No. 2692  
UNION TOWNSHIP  
CLINTON COUNTY, OHIO

APPROVED FOR ACCURACY  
Clinton County Engineer  
Per Richard D. Roll  
OCT 31 1980

**CLINCO**  
ENGINEERS-SURVEYORS  
P.O. Box 241  
62 1/2 E. SUGARTREE ST. WILMINGTON, OHIO

SCALE 1" = 40'	DRAWN BY CLY	CHECKED BY RDR
DATE October 28, 1980	DRWG. C-4086	