

CLINTON COUNTY ENGINEERS
RECORD OF LAND SURVEYS

VOLUME 16 PLAT NO 28
NOV 7, 1980
SCALE: 1" = 200'

DEED REFERENCE
DEED BOOK 249 PAGE 135
CLARK TOWNSHIP
MILITARY SURVEYS 2390, 2392, & 2393

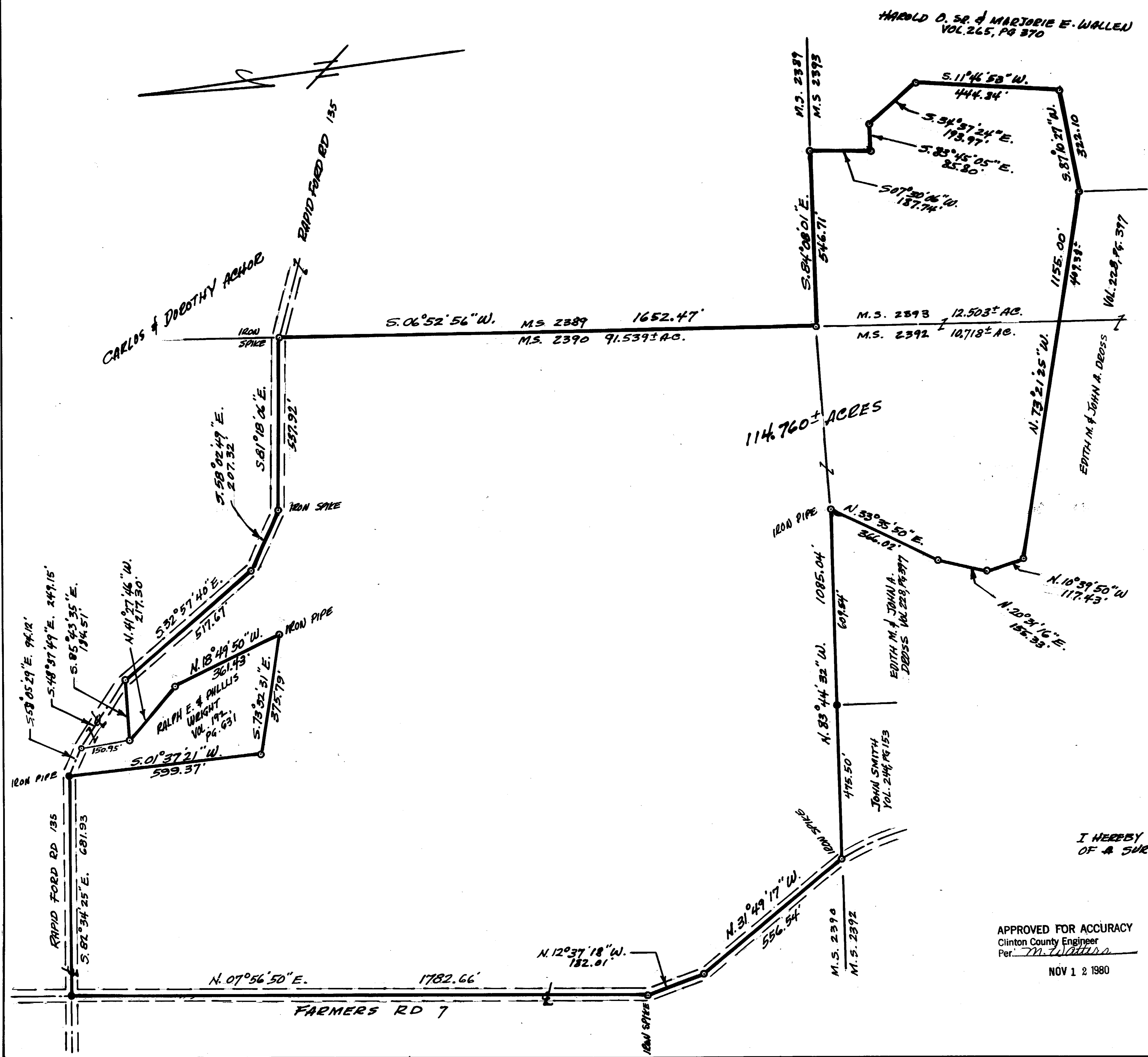

SURVEY PLAT OF
LANDS OF
PHILLIP E. & BETTY S. COCHRAN
SITUATE IN
MILITARY SURVEYS 2390, 2392, & 2393
CLARK TOWNSHIP
CLINTON COUNTY, OHIO

- LEGEND
- IRON PIN FOUND
 - IRON PIN SET
 - IRON PIPE OR IRON SPIKES DESIGNATED

I HEREBY CERTIFY THIS TO BE A CORRECT PLAT
OF A SURVEY MADE IN NOV. 1980.

Charles P. Burkhart
CIVIL ENGINEER & SURVEYOR

APPROVED FOR ACCURACY
Clinton County Engineer
Per: *M. Winters*
NOV 1 2 1980

BURKHART ENGINEERING
CHARLES P. BURKHART
CIVIL ENGINEER & SURVEYOR
27 E. RIDGEWAY ROAD CENTERVILLE, OHIO

SCALE: 1" = 200' DRAWN BY C.P.B. CHECKED BY R.L.B.
NOV. 7, 1980 DWG. NO. 80-11-2

