

VOLUME 16 PLAT NO. 279  
 CLINTON COUNTY ENGINEERS  
 RECORD OF LAND SURVEYS  
 DATE NOVEMBER 27, 1979  
 SCALE 1"=200'  
 DEED REFERENCE  
 DEED BOOK 164 PAGE 242  
 TOWNSHIP ADAMS  
 MILITARY SURVEY NUMBER 2372

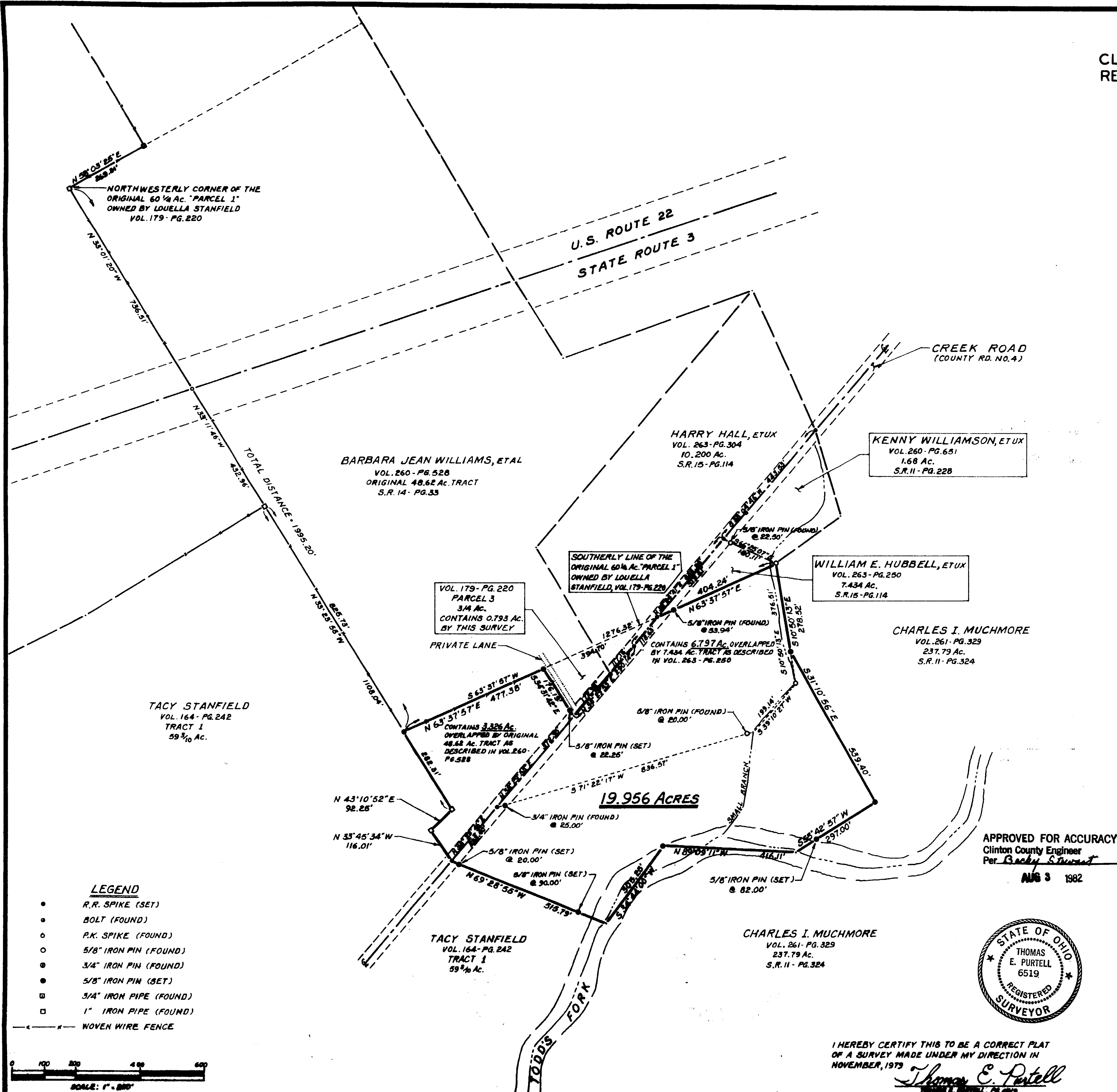

BEARINGS ARE BASED UPON THE NORTHWESTERLY LINE OF THE 1.68 AC. TRACT AS FOUND IN SURVEYOR'S RECORD VOL. 15 - PG. 114

DEED REFERENCE:  
 TACY STANFIELD  
 VOL. 164 - PG. 242  
 TRACT I, PARCEL B  
 ORIGINAL 21.72 AC.  
 SAVE & EXCEPT 3/4 AC.

APPROVED FOR ACCURACY  
 Clinton County Engineer  
 Per *Becky Stewart*  
 AUG 3 1982

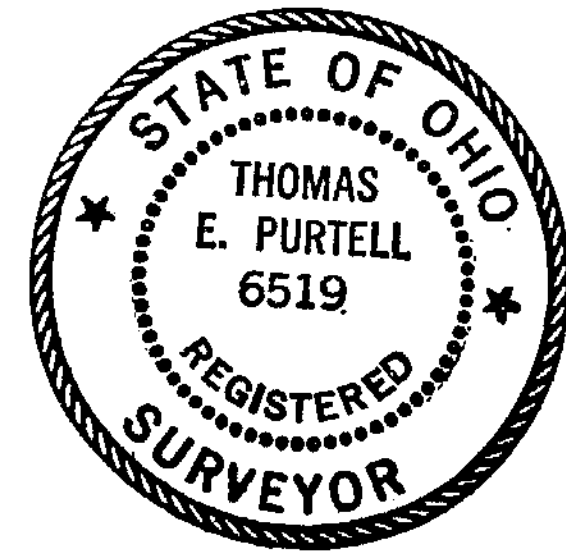

I HEREBY CERTIFY THIS TO BE A CORRECT PLAT OF A SURVEY MADE UNDER MY DIRECTION IN NOVEMBER, 1979

*Thomas E. Purtell*  
 Thomas E. Purtell, P.E. 6519

SURVEY FOR  
**TACY STANFIELD PRAY**  
 ADAMS TOWNSHIP  
 CLINTON COUNTY, OHIO

V.M.S. NO. 2372

**MCCARTY ENGINEERING**  
 CIVIL ENGINEERS & SURVEYORS  
 1101/2 E. MAIN ST. P.O. BOX 391  
 HILLSBORO, OHIO 45133  
 393-9971

DATE	SCALE	DRAWING NO.
NOV. 27, 1979	1" = 200'	79-157

- LEGEND**
- R.R. SPIKE (SET)
  - BOLT (FOUND)
  - P.K. SPIKE (FOUND)
  - 5/8" IRON PIN (FOUND)
  - 3/4" IRON PIN (FOUND)
  - 5/8" IRON PIN (SET)
  - 3/4" IRON PIPE (FOUND)
  - 1" IRON PIPE (FOUND)
  - NOVEN WIRE FENCE

