

CLINTON COUNTY ENGINEERS
 RECORD OF LAND DIVISION
 VOLUME 16 PLAT NO. 27
 DATE _____
 SCALE _____

DEED REFERENCE
 DEED BOOK _____ PAGE _____
 TOWNSHIP JEFFERSON
 MILITARY SURVEY No. 2705

ROBERT ALLEN & BETTY BRADSHAW
 D. B. 237 P. 657

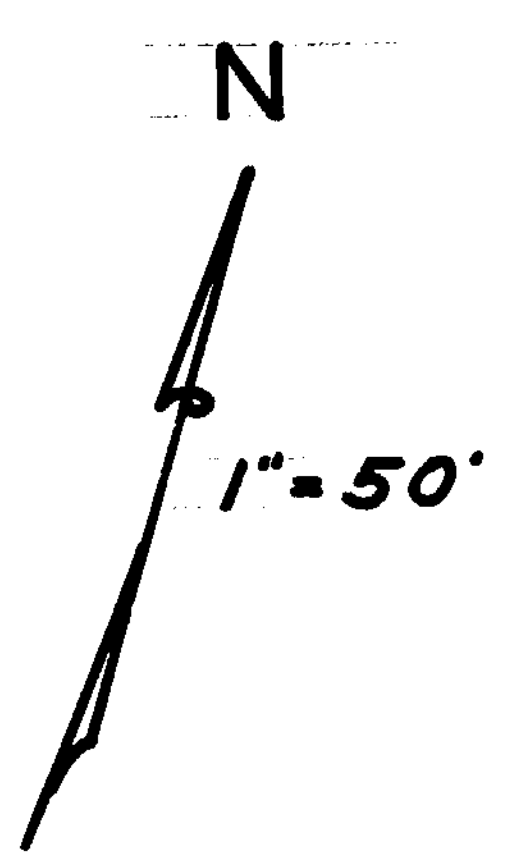

WE, THE UNDERSIGNED, ROBERT ALLEN BRADSHAW AND BETTY BRADSHAW
 HEREBY CERTIFY THAT WE ARE THE OWNERS OF THE REAL ESTATE
 SHOWN HEREIN AND THAT SUCH SUBDIVISION OF SAID REAL ESTATE IS FOR
 THE PURPOSE OF IMMEDIATE OR FUTURE TRANSFER OF OWNERSHIP.

STATE OF OHIO
 COUNTY OF CLINTON SS: _____
 ON THIS _____ DAY OF _____ 1976, BEFORE ME A NOTARY
 PUBLIC IN AND FOR SAID COUNTY AND STATE, PERSONALLY APPEARED
 ROBERT ALLEN BRADSHAW AND BETTY BRADSHAW, OWNERS OF THE LAND
 SHOWN HEREIN AND ACKNOWLEDGED THE SIGNING OF THE PLAT
 TO BE THEIR FREE AND VOLUNTARY ACT AND DEED.
 WITNESS MY HAND AND OFFICIAL SEAL ON THE DAY AND
 DATE ABOVE WRITTEN.

NOTARY PUBLIC
 MY COMMISSION EXPIRES _____

RECEIVED BY CLINTON COUNTY COMMISSIONERS ON 4-9, 1976.

William L. Rannella
 CLERK

APPROVED 4-2-76, 1976

D. M. F. J.
Daniel E. Bailey
 CLINTON COUNTY COMMISSIONERS

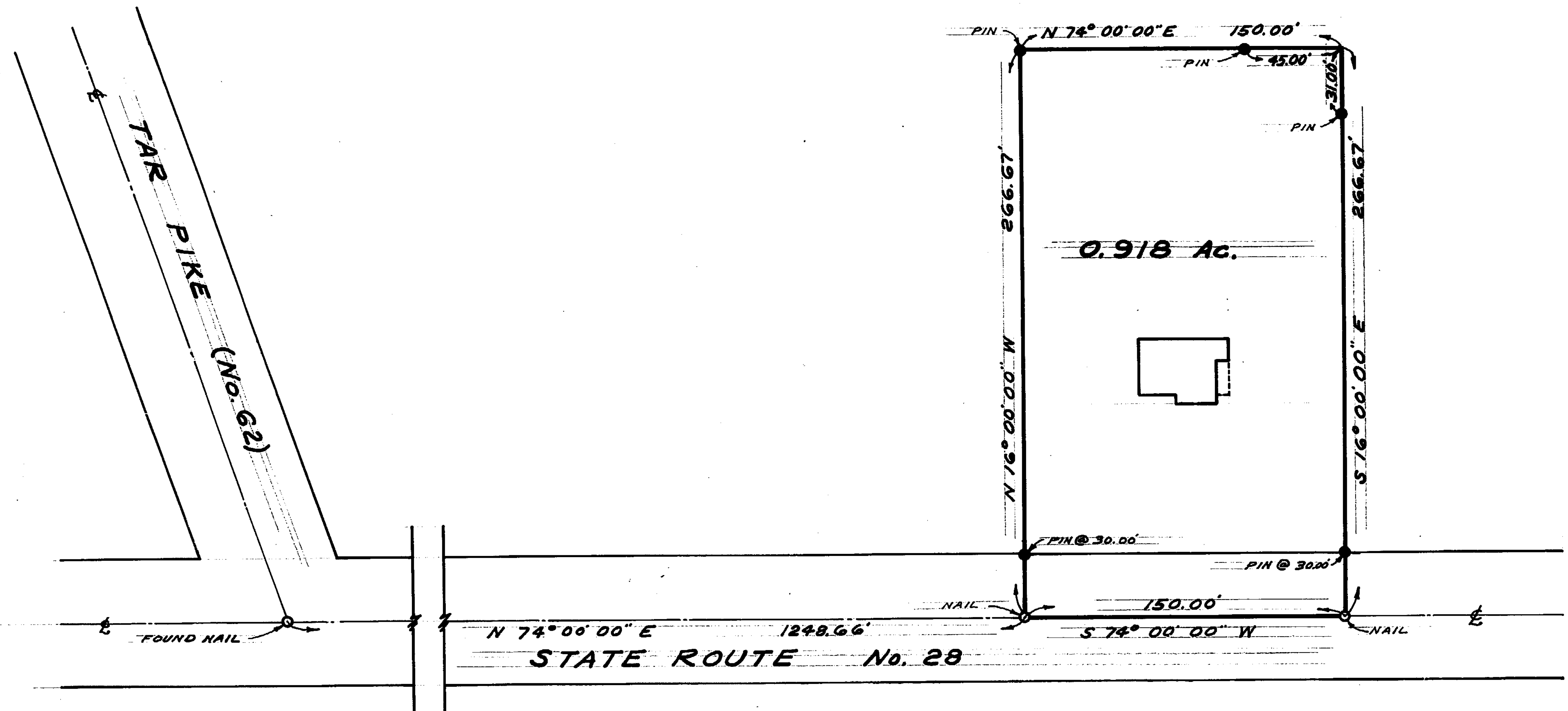

SURVEY PLAT OF
 PART OF ROBERT ALLEN BRADSHAW LANDS
 MILITARY SURVEY No. 2705
 JEFFERSON TOWNSHIP
 CLINTON COUNTY, OHIO

I HEREBY CERTIFY THIS TO BE A CORRECT PLAT OF A SURVEY
 MADE UNDER MY DIRECTION IN MARCH, 1976.

Richard D. Roll
 REGISTERED SURVEYOR NO. 4957

APPROVED FOR TRANSFER
 Clinton County Engineer
 Per R. L. Lewis 4-1-76



CLINCO ENGINEERS - SURVEYORS		
62 1/2 E. SUGARTREE ST.		WILMINGTON, OHIO
SCALE 1" = 50'	DRAWN BY J. G.	CHECKED BY R. D. R.
DATE 3-29-76	DRWG. C - 3463	