

KATHRYN DRIVE

CLINTON COUNTY ENGINEERS
RECORD OF LAND DIVISION

VOLUME 16 PLAT NO. 269

DATE 6-18-82

SCALE 1" = 20'

PRAIRIE AVENUE

DEED REFERENCE

DEED BOOK 169 PAGE 383

TOWNSHIP Union - City of Wilmington
MILITARY SURVEY NO. 1057

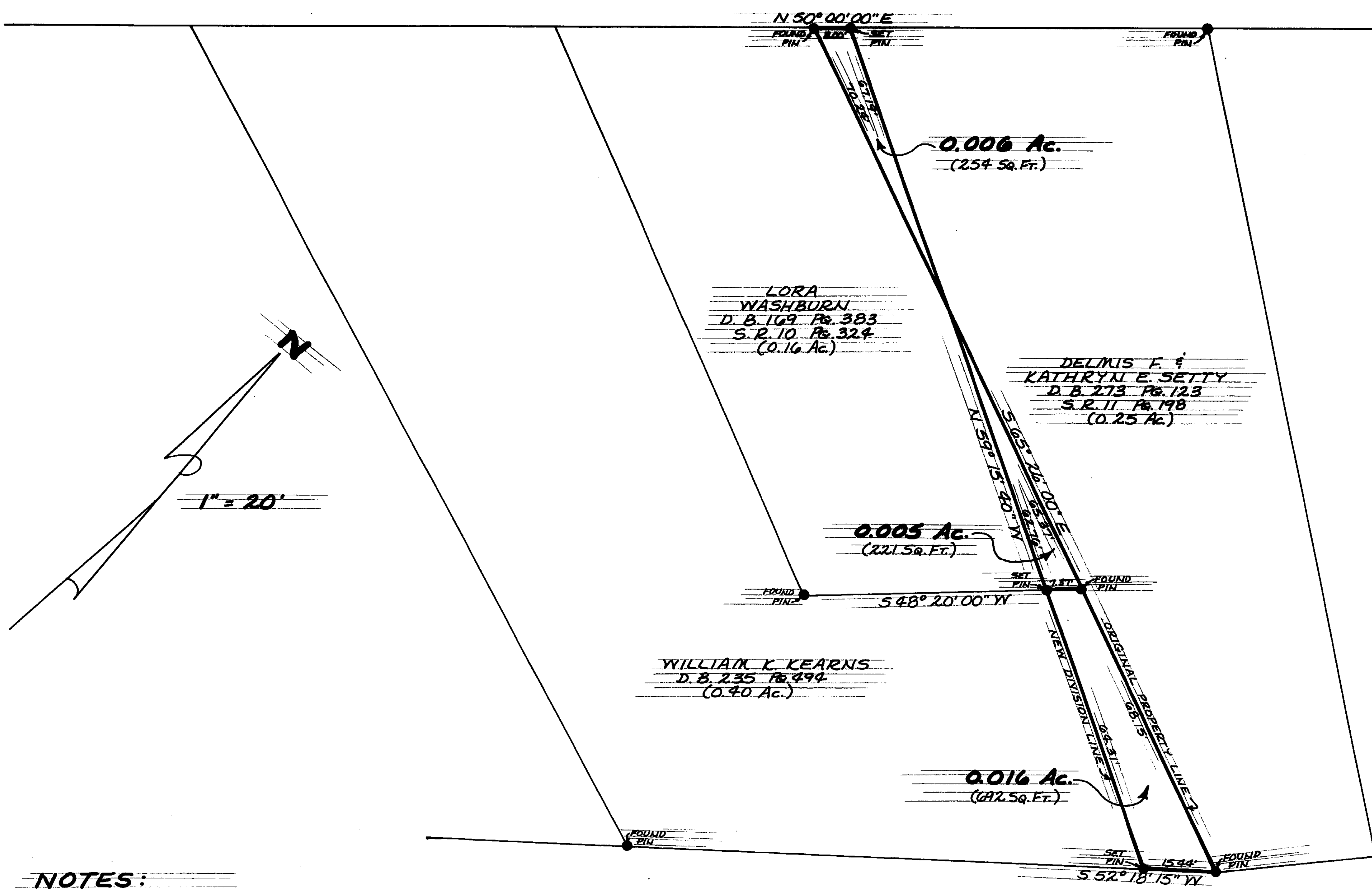

I HEREBY CERTIFY THIS TO BE A CORRECT
PLAT OF A SURVEY MADE UNDER MY DIRECTION
IN JUNE, 1982.

Richard D. Roll
REGISTERED SURVEYOR No. 4957



NOTES:

- (1) EXEMPTION FROM APPROVAL CLAIMED UNDER O.R.C. 111:001. (NO NEW BUILDING SITE CREATED).
- (2) "SET PIN" DENOTES 1/2" x 30" IRON PIN WITH PLASTIC CAP.
- (3) BEARING REFERENCE: S 65° 26' 00" E ON NORTHEASTERLY LINE OF A 0.16 ACRE TRACT AS PER VOLUME 10, PAGE 324, OF THE CLINTON COUNTY SURVEYOR'S RECORD.

THE FIFTH THIRD BANK, TRUSTEE
D. B. 271 Pg. 621

SURVEY PLAT OF
PARTS OF SETTY, WASHBURN & KEARNS LANDS
SITUATED IN
MILITARY SURVEY No. 1057
CITY OF WILMINGTON
UNION TOWNSHIP
CLINTON COUNTY, OHIO
FOR
DELMIS F. SETTY

APPROVED FOR ACCURACY
Clinton County Engineer
Per *Betsy Stewart*
JUN 30 1982

CLINCO
ENGINEERS - SURVEYORS
P. O. Box 241
62 1/2 E. SUGARTREE ST. WILMINGTON, OHIO

SCALE 1" = 20'	DRAWN BY CLY	CHECKED BY RDR
DATE JUL 18, 1982	DRWG. C-9309	