

DATE: OCTOBER 27, 1980
 SCALE: 1" = 100'
 TOWNSHIP - JEFFERSON
 MILITARY SURVEY NO. 1172
 DEED REFERENCE
 DEED BOOK 255 PAGE 370

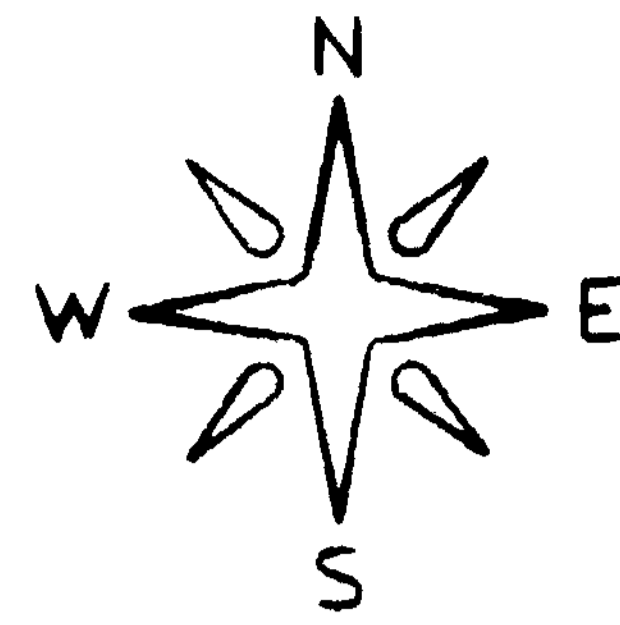

MAGNETIC BEARINGS

LEGEND

- SPIKE FOUND
- IRON PIN OR SPIKE SET

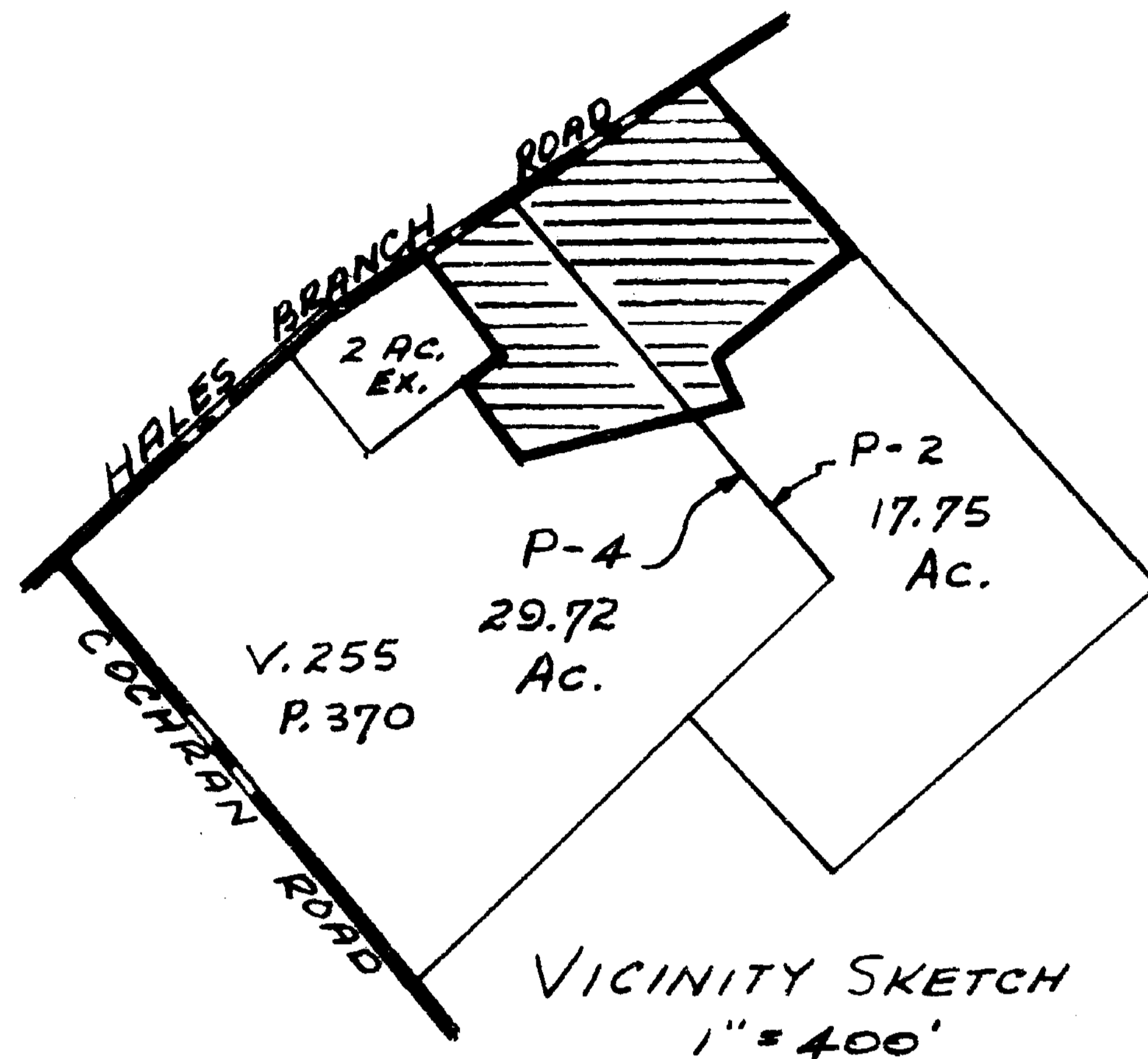

HALES BRANCH ROAD

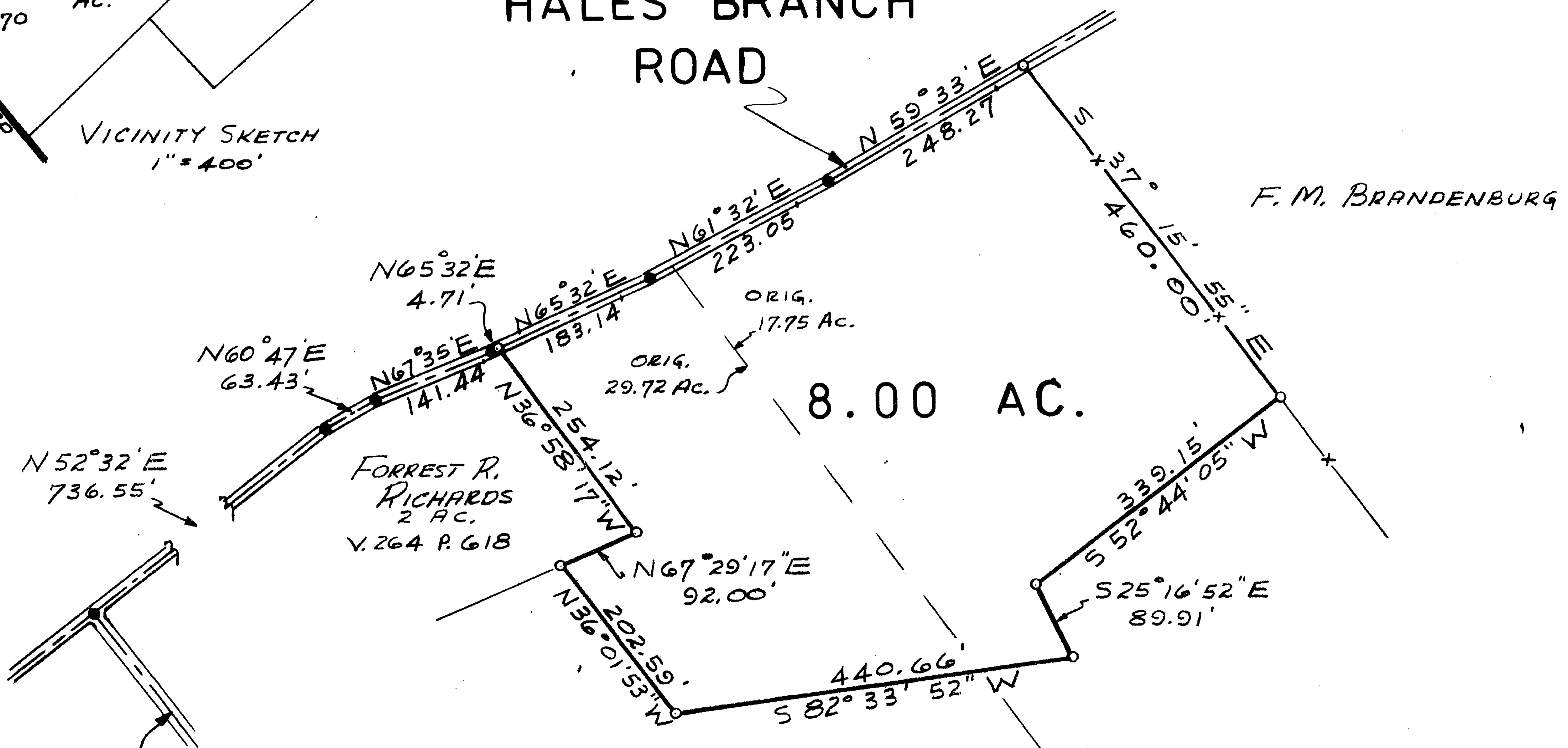

COCHRAN ROAD

APPROVED FOR ACCURACY
 Clinton County Engineer
 Per: *Robert E. Satterfield*
 OCT 31 1980

SURVEY BY
Robert E. Satterfield
 ROBERT E. SATTERFIELD
 CIVIL ENGINEER & SURVEYOR
 WEST UNION, OHIO
 P. S. NO. 4238



SURVEY FOR
DONALD L. MARKEY
 MILITARY SURVEY NO. 1172
 JEFFERSON TOWNSHIP
 CLINTON COUNTY, OHIO
 SCALE 1"=100' OCTOBER, 1980