

DEED REFERENCE
DEED BOOK 196 PAGE 614
TOWNSHIP Adams
MILITARY SURVEY NO. 1994 &
NO. 2372

NOTES:

- (1) "SET PIN" DENOTES 1/2" x 3/8" IRON PIN WITH PLASTIC CAP.
- (2) "SET NAIL" DENOTES P.K. MASONRY NAIL.
- (3) REFERENCE BEARING: S 51° 50' 00" W ON CENTERLINE OF TODDS FORK ROAD AS PER VOLUME 16, PLAT NO. 93, OF THE CLINTON COUNTY ENGINEERS RECORD OF LAND DIVISION.

I HEREBY CERTIFY THIS TO BE A CORRECT PLAT OF A SURVEY MADE UNDER MY DIRECTION IN APRIL, 1982.

Richard D. Roll
REGISTERED SURVEYOR No. 4957



SURVEY PLAT OF
PARTS OF CHARLES E. & MARJORIE K. STARR LANDS

SITUATED IN
MILITARY SURVEYS No. 1994 & No. 2372
ADAMS TOWNSHIP
CLINTON COUNTY, OHIO

W. A. &
ANNA MAE ROBERTS
111.47 Ac.
D.B. 188 Pg. 95
S.R. 9 Pg. 100

APPROVED FOR ACCURACY
Clinton County Engineer
Per *Becky Stewart*
MAY 12 1982

CLINCO
ENGINEERS - SURVEYORS
P.O. Box 241
62 1/2 E. SUGARTREE ST. WILMINGTON, OHIO

SCALE 1" = 200'	DRAWN BY CLY	CHECKED BY RDR
DATE April 22, 1982	DRWG. C-4288	

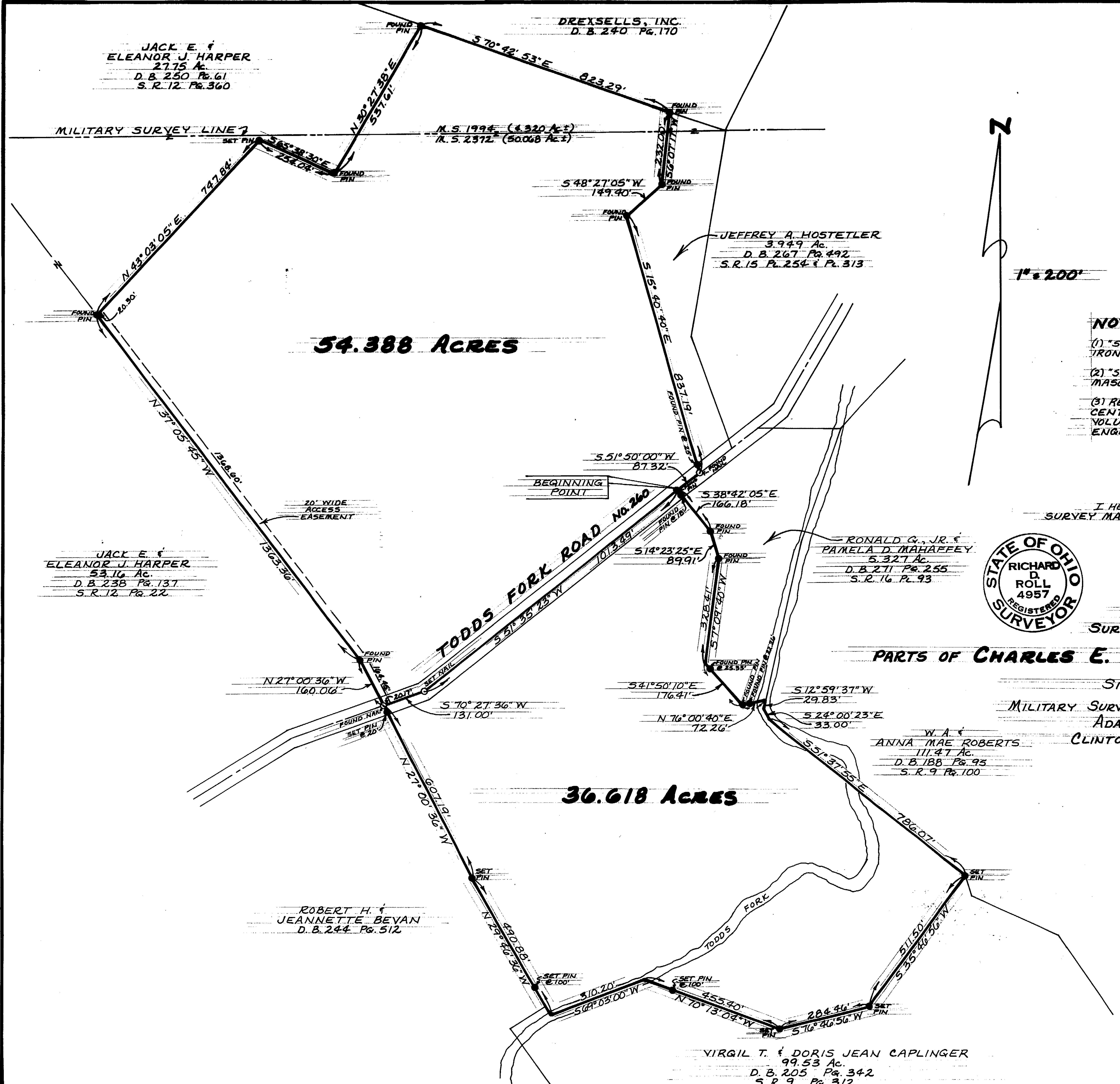

54.388 ACRES

36.618 ACRES

JACK E. &
ELEANOR J. HARPER
27.75 Ac.
D.B. 250 Pg. 61
S.R. 12 Pg. 360

DREXSELLS, INC.
D.B. 240 Pg. 170

JEFFREY A. HOSTETLER
3.949 Ac.
D.B. 267 Pg. 492
S.R. 15 Pg. 254 & Pg. 313

JACK E. &
ELEANOR J. HARPER
53.16 Ac.
D.B. 238 Pg. 137
S.R. 12 Pg. 22

RONALD G., JR. &
PAMELA D. MAHAFFEY
5.327 Ac.
D.B. 271 Pg. 255
S.R. 16 Pg. 93

ROBERT H. &
JEANNETTE BEYAN
D.B. 244 Pg. 512

VIRGIL T. & DORIS JEAN CAPLINGER
99.53 Ac.
D.B. 205 Pg. 342
S.R. 9 Pg. 312