VOLUME 16 PLAT No. 255

CLINTON COUNTY ENGINEER'S RECORD OF LAND SURVEYS

DATE: JAN. 16, 1981

SCALE: 1" = 30'

DEED REFERENCE: D.B. 140, Pg. 524

TOWNSHIP: WILSON

MILITARY SURVEY 743

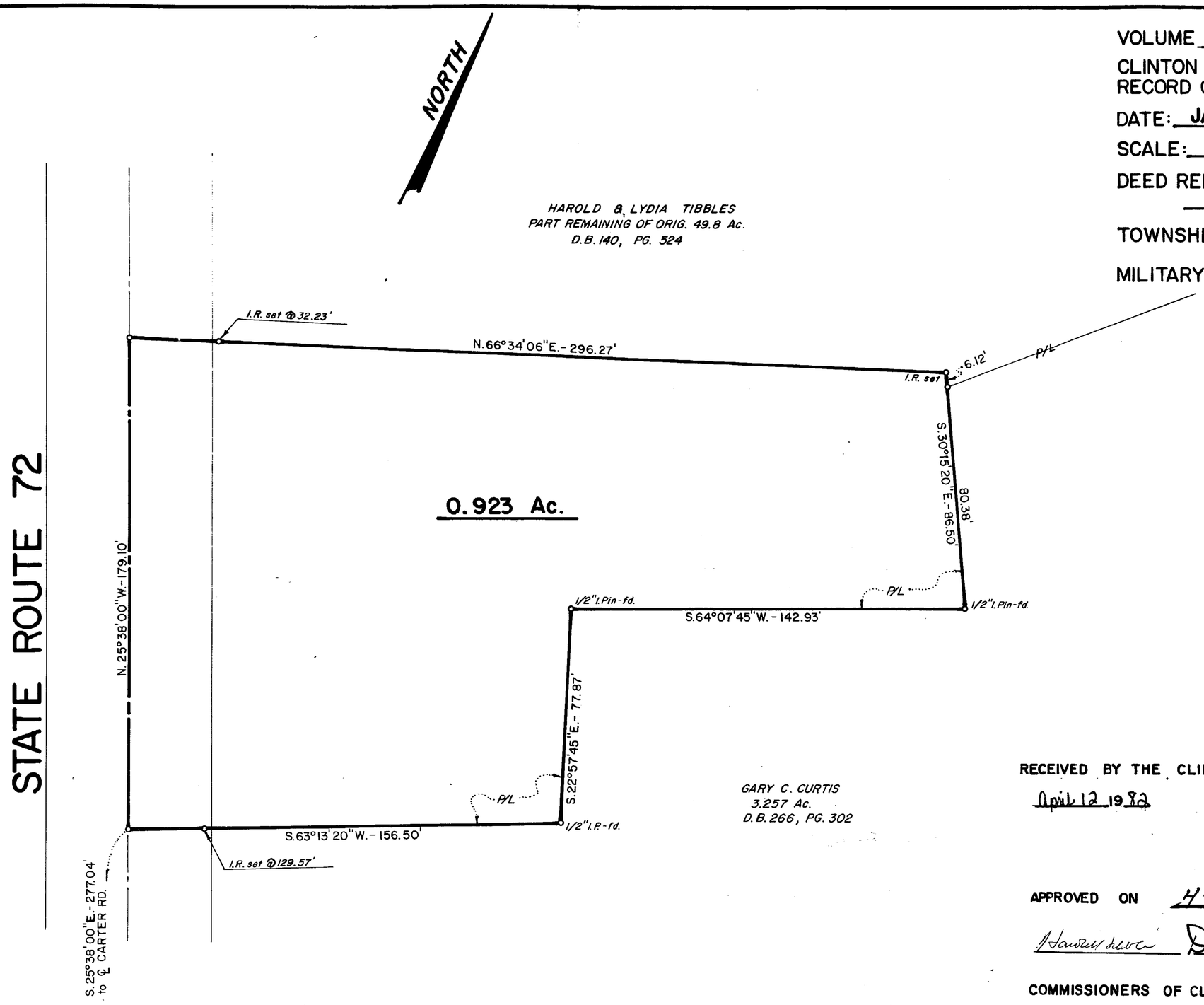

RECEIVED BY THE CLINTON COUNTY COMMISSERS ON

April 12 1982

Nancy J. Toland
CLERK

APPROVED ON 4-12 1982

Harold Lewis David E Bailey D M Fif.

COMMISSIONERS OF CLINTON COUNTY OHIO

The approval of this plat by the Board of County Commissioners does not constitute the approval by the Board of Health, roads or streets, zoning and the drainage of this subdivision.

APPROVED FOR ACCURACY
[redacted]
APR 12 1982

REFERENCE BEARINGS & CONTROL LINES: NORTHERLY LINES OF 3.257 AC. PER DEED.

I.R. = 3/4" T-SECTION IRON ROD WITH 1" DIAMETER METAL CAP.

MONUMENTS FOUND OR SET ARE IN GOOD CONDITION.

EVIDENCE OF OCCUPATION: ROADWAY, FENCES & MONUMENTS FOUND.

THIS SURVEY PERFORMED FOR HAROLD TIBBLES

STATE OF OHIO
GALE L. HELMS
4706
REGISTERED SURVEYOR

Gale L. Helms

GALE L. HELMS, REG. SURVEYOR No. 4706

Gale L. Helms & Assoc., Inc.
Consulting Engineers & Surveyors
222 N. OAKLAND AVE.
WASHINGTON C.H., OHIO 43160 PH. (614) 335-3816

SURVEY OF 0.923 ACRE

V.M.S. 743

WILSON TOWNSHIP

CLINTON COUNTY, OHIO

DATE: JAN. 16, 1980

SCALE: 0 30' 60'

KEY BLUE PRINT CO. N74731

F-1669