

CLINTON COUNTY ENGINEERS  
 RECORD OF LAND DIVISION  
 VOLUME 16 PLAT NO. 249  
 DATE 3-8-82  
 SCALE 1"=100'

DEED REFERENCE  
 DEED BOOK 269 PAGE 283  
 TOWNSHIP Marion  
 MILITARY SURVEY NO. 3342

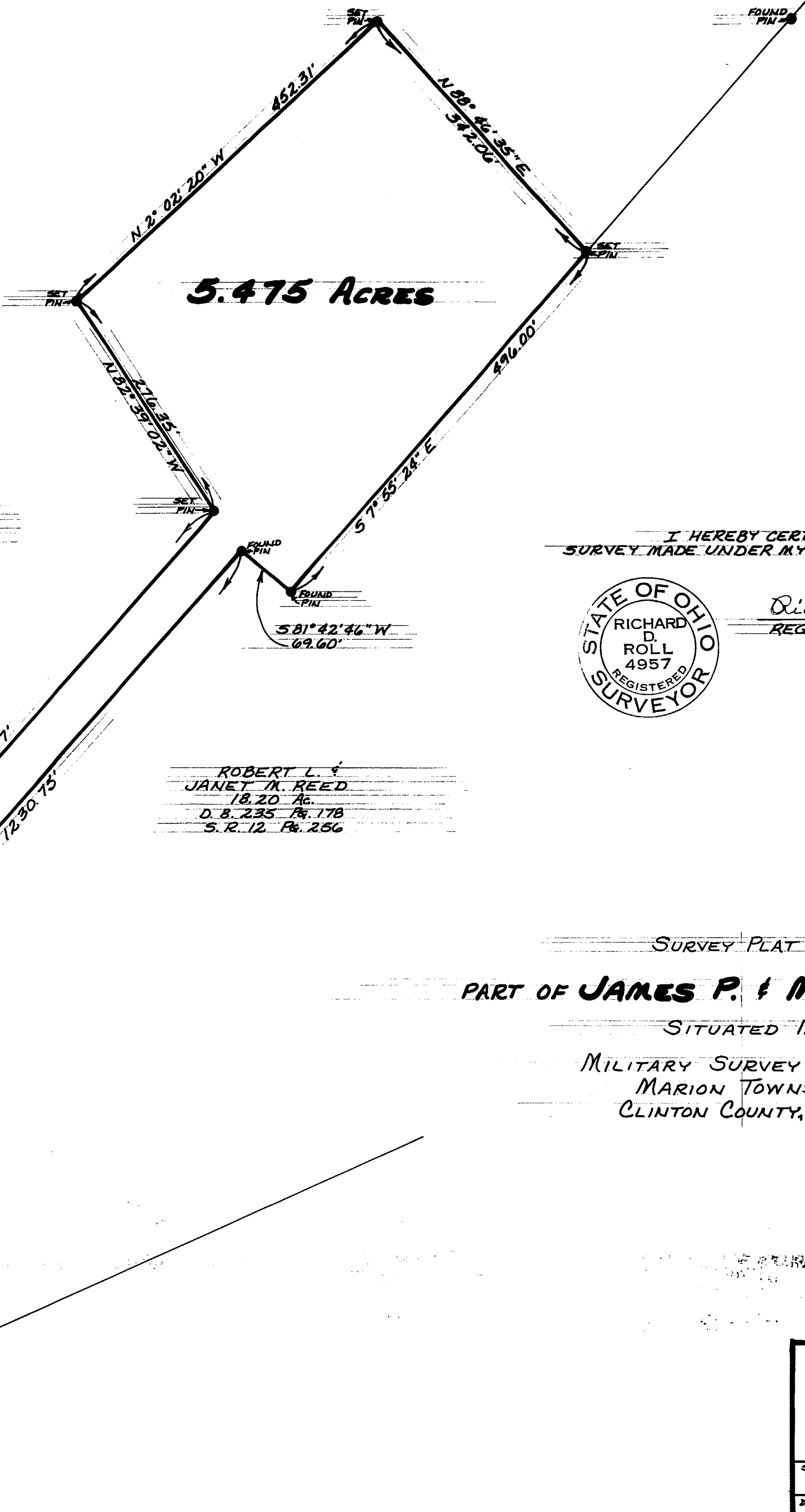
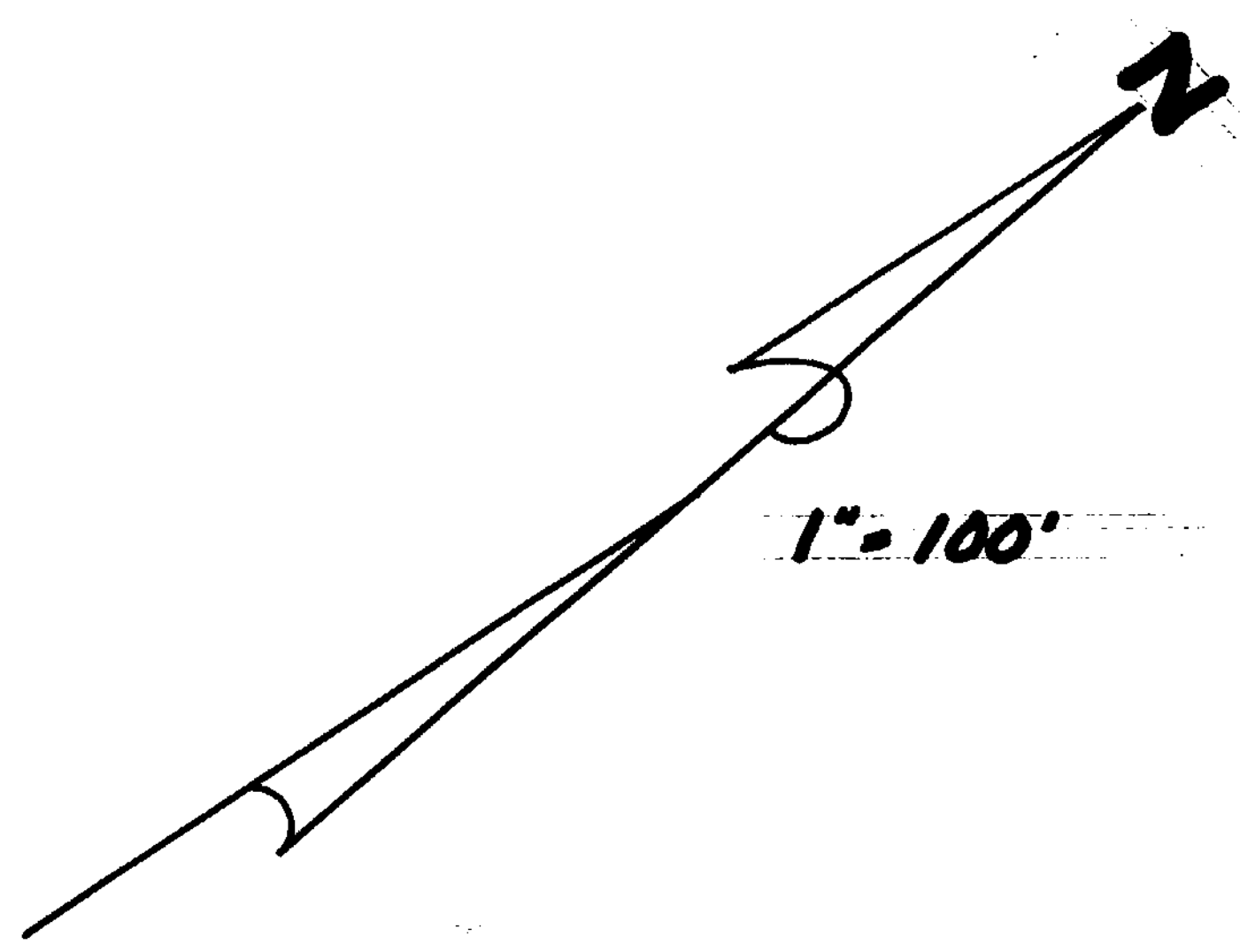

**NOTES:**  
 (1) "SET PIN" DENOTES 1/2" x 30" IRON PIN WITH PLASTIC CAP.  
 (2) REFERENCE BEARING: S 7° 30' 00" E ON A WESTERLY LINE OF THE ADJOINING 18.20 ACRE TRACT AS RECORDED IN VOLUME 12, PAGE 256, OF THE CLINTON COUNTY SURVEYORS RECORD.

JAMES P. &  
 MARY E. REED  
 D. B. 269 Pg. 283

ROBERT L. &  
 JANET M. REED  
 18.20 Ac.  
 D. B. 235 Pg. 17B  
 S. R. 12 Pg. 256

I HEREBY CERTIFY THIS TO BE A CORRECT PLAT OF A SURVEY MADE UNDER MY DIRECTION IN MARCH, 1982.



Richard D. Roll  
 REGISTERED SURVEYOR No. 4957

SURVEY PLAT OF  
 PART OF JAMES P. & MARY E. REED LANDS  
 SITUATED IN  
 MILITARY SURVEY NO. 3342  
 MARION TOWNSHIP  
 CLINTON COUNTY, OHIO

APPROVED FOR ACCURACY  
 Clinton County Engineer  
 Per B. Glenn  
 MAR 11 1982

**CLINCO**  
 ENGINEERS ~ SURVEYORS  
 P.O. Box 241  
 62 1/2 E. SUGARTREE ST. WILMINGTON, OHIO

SCALE 1" = 100'	DRAWN BY CLY	CHECKED BY RDR
DATE March 8, 1982	DRWG. C-4271	