

CLINTON COUNTY ENGINEERS
 RECORD OF LAND DIVISION
 VOLUME 16 PLAT NO. 24
 DATE 10-22-80
 SCALE 1" = 50'

DEED REFERENCE
 DEED BOOK 260 PAGE 663
 TOWNSHIP Union
 MILITARY SURVEY NO. 885

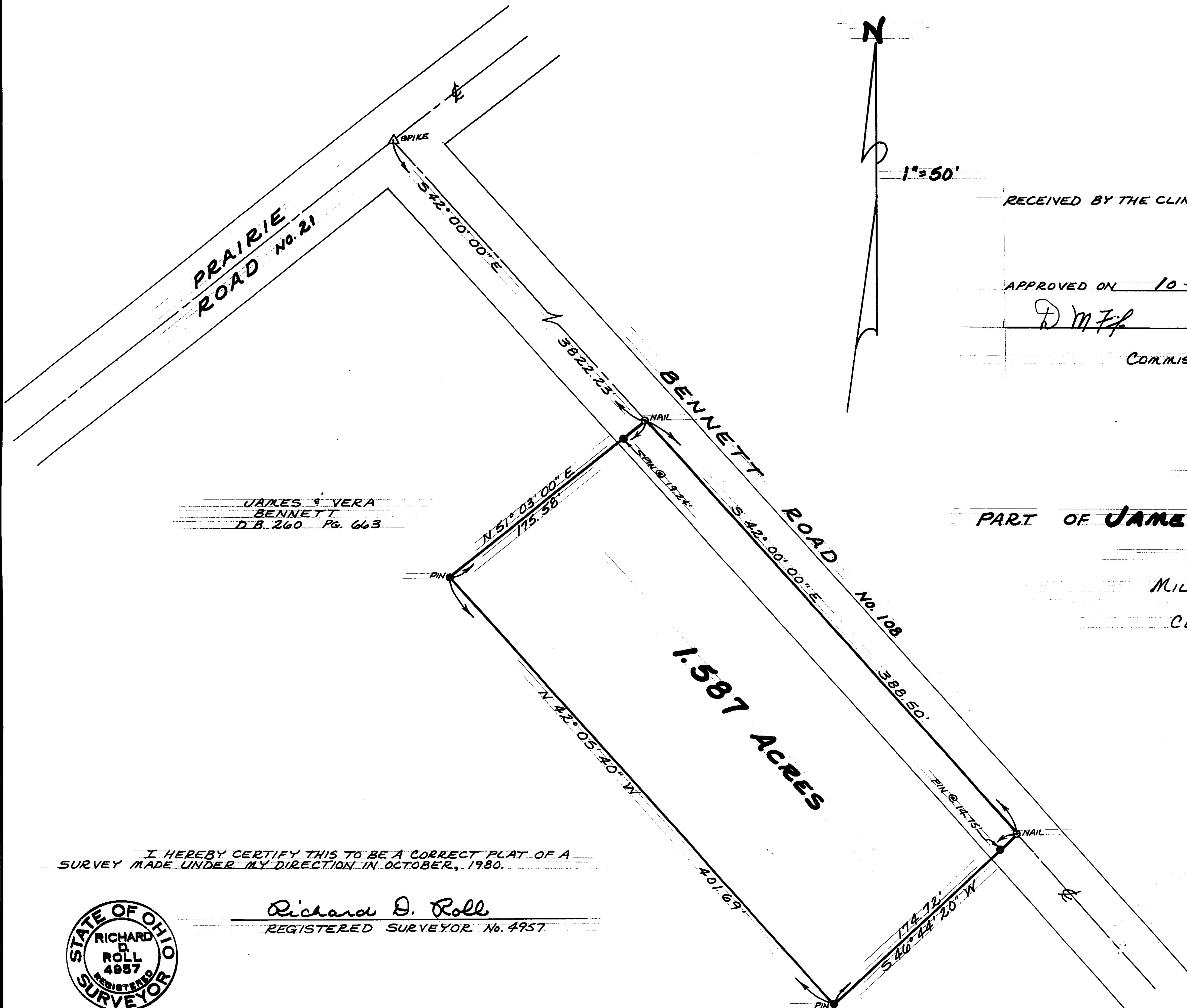

JAMES & VERA
 BENNETT
 D.B. 260 Pg. 663

RECEIVED BY THE CLINTON COUNTY COMMISSIONERS ON October 27 1980
 CLERK Nancy J. Island
 APPROVED ON 10-27-1980
D.M.F. Daniel E. Bailey
 COMMISSIONERS OF CLINTON COUNTY, OHIO

SURVEY PLAT OF
PART OF JAMES & VERA BENNETT LANDS
 SITUATED IN
 MILITARY SURVEY No. 885
 UNION TOWNSHIP
 CLINTON COUNTY, OHIO

The approval of this plat by the Board of Commissioners does not constitute the approval by the Board of Health, roads or streets, zoning and the drainage of this subdivision.

I HEREBY CERTIFY THIS TO BE A CORRECT PLAT OF A SURVEY MADE UNDER MY DIRECTION IN OCTOBER, 1980.

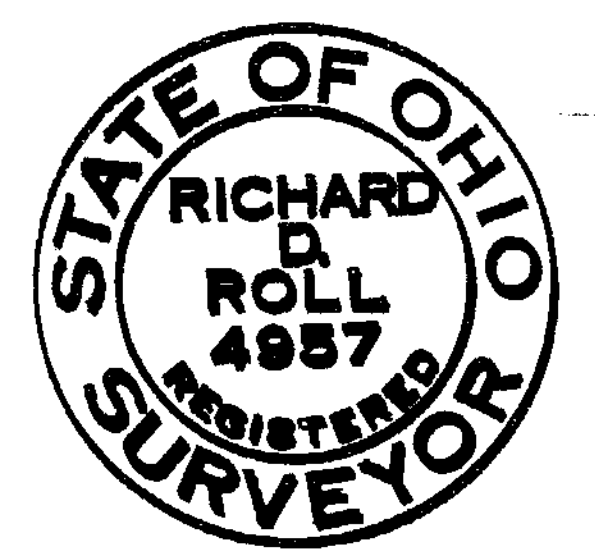

Richard D. Roll
 REGISTERED SURVEYOR No. 4957

JAMES & VERA
 BENNETT
 D.B. 260 Pg. 663

APPROVED FOR ACCURACY
 Clinton County Engineer
 Per M. Waters
 OCT 27 1980

CLINCO
 ENGINEERS - SURVEYORS
 P.O. Box 241
 62 1/2 E. SUGARTREE ST. WILMINGTON, OHIO

SCALE 1" = 50'	DRAWN BY CLY	CHECKED BY RDR
DATE October 22, 1980	DRWS. C-4082	