CLINTON COUNTY ENGINEERS
RECORD OF LAND DIVISION

VOLUME 16 PLAT NO. 234
DATE 1-22-82
SCALE 1" = 300'

DEED REFERENCE

DEED BOOK 220 PAGE 447
TOWNSHIP Richland & Village of Sabina
MILITARY SURVEY NO. 837

I HEREBY CERTIFY THIS TO BE A CORRECT PLAT OF A SURVEY MADE UNDER MY DIRECTION IN JANUARY, 1982.

STATE OF OHIO
RICHARD D. ROLL
4957
REGISTERED
SURVEYOR

Richard D. Roll
REGISTERED SURVEYOR No. 4957

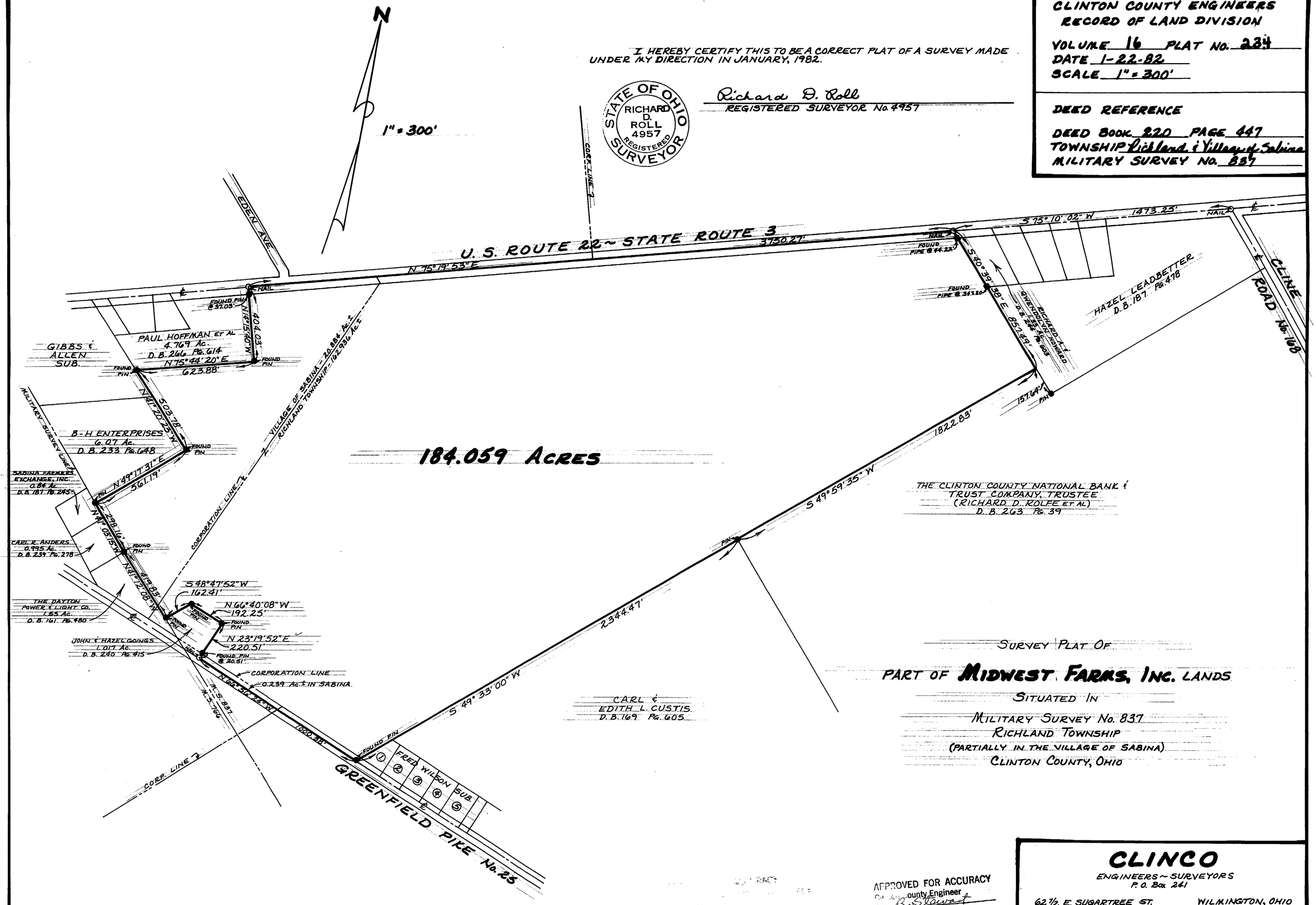

SURVEY PLAT OF
PART OF MIDWEST FARMS, INC. LANDS
SITUATED IN
MILITARY SURVEY No. 837
RICHLAND TOWNSHIP
(PARTIALLY IN THE VILLAGE OF SABINA)
CLINTON COUNTY, OHIO

APPROVED FOR ACCURACY
Clinton County Engineer
B. Stewart
JAN 27 1982

CLINCO
ENGINEERS ~ SURVEYORS
P. O. Box 241
62 1/2 E. SUGARTREE ST. WILMINGTON, OHIO

SCALE	DRAWN BY	CHECKED BY
1" = 300'	CLY	RDR
DATE January 22, 1982	DRWG. C-4254	