

CLINTON COUNTY ENGINEERS
 RECORD OF LAND DIVISION
 VOLUME 16 PLAT NO. 23
 DATE 7-8-80
 SCALE 1"=100'

DEED REFERENCE
 DEED BOOK 229 PAGE 384
 TOWNSHIP Richland
 MILITARY SURVEY NO. 730

NOTE: EXEMPTION FROM APPROVAL
 CLAIMED UNDER O. R. C. 711.001.
 (NO NEW BUILDING SITE CREATED.)

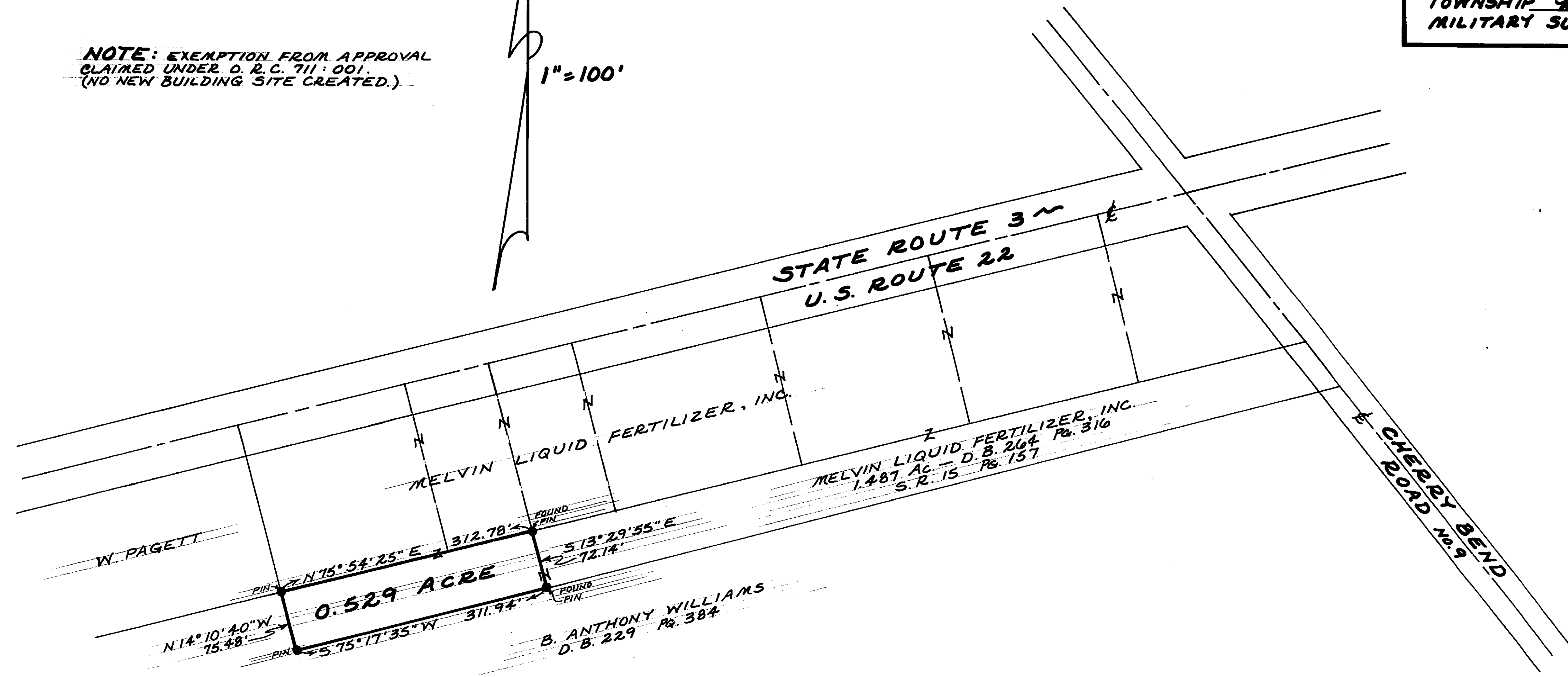
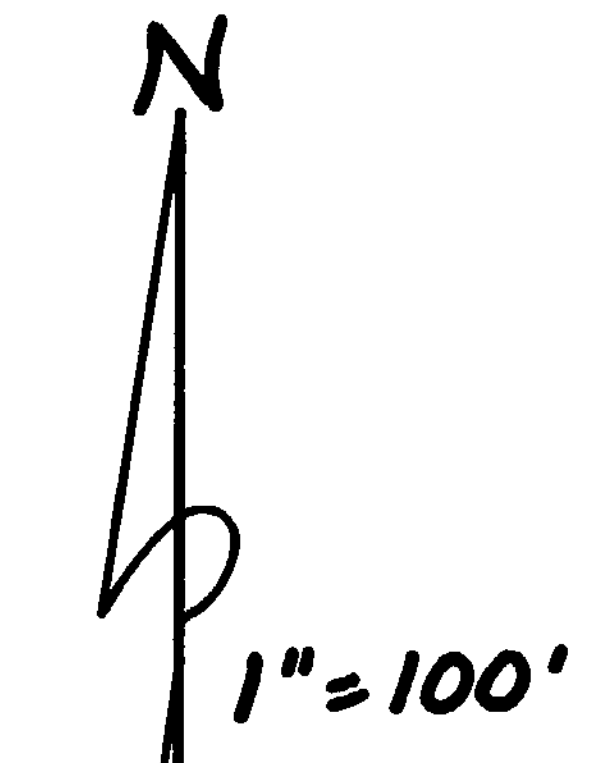

SURVEY PLAT OF
 PART OF **B. ANTHONY WILLIAMS** LANDS
 SITUATED IN
 MILITARY SURVEY No. 730
 RICHLAND TOWNSHIP
 CLINTON COUNTY, OHIO
 FOR
 MELVIN LIQUID FERTILIZER, INC.

I HEREBY CERTIFY THIS TO BE A CORRECT PLAT OF A
 SURVEY MADE UNDER MY DIRECTION IN APRIL, 1980.



Richard D. Roll
 REGISTERED SURVEYOR # 4957

APPROVED FOR ACCURACY
 Clinton County Engineer
 Per M. C. ... JUL 11 1980

CLINCO		
ENGINEERS & SURVEYORS P. O. Box 241		
62 1/2 E. SUGARTREE ST.		WILMINGTON, OHIO
SCALE 1" = 100'	DRAWN BY CLY	CHECKED BY RDR
DATE July 8, 1980	DRAWING C-4038	