

CLINTON COUNTY ENGINEER'S
RECORD OF LAND SURVEYS

DATE: FEB. 25, 1981

SCALE: 1" = 200'

DEED REFERENCE: D.B. 270, Pg. 684

TOWNSHIP: UNION

MILITARY SURVEY: 1096 & 699

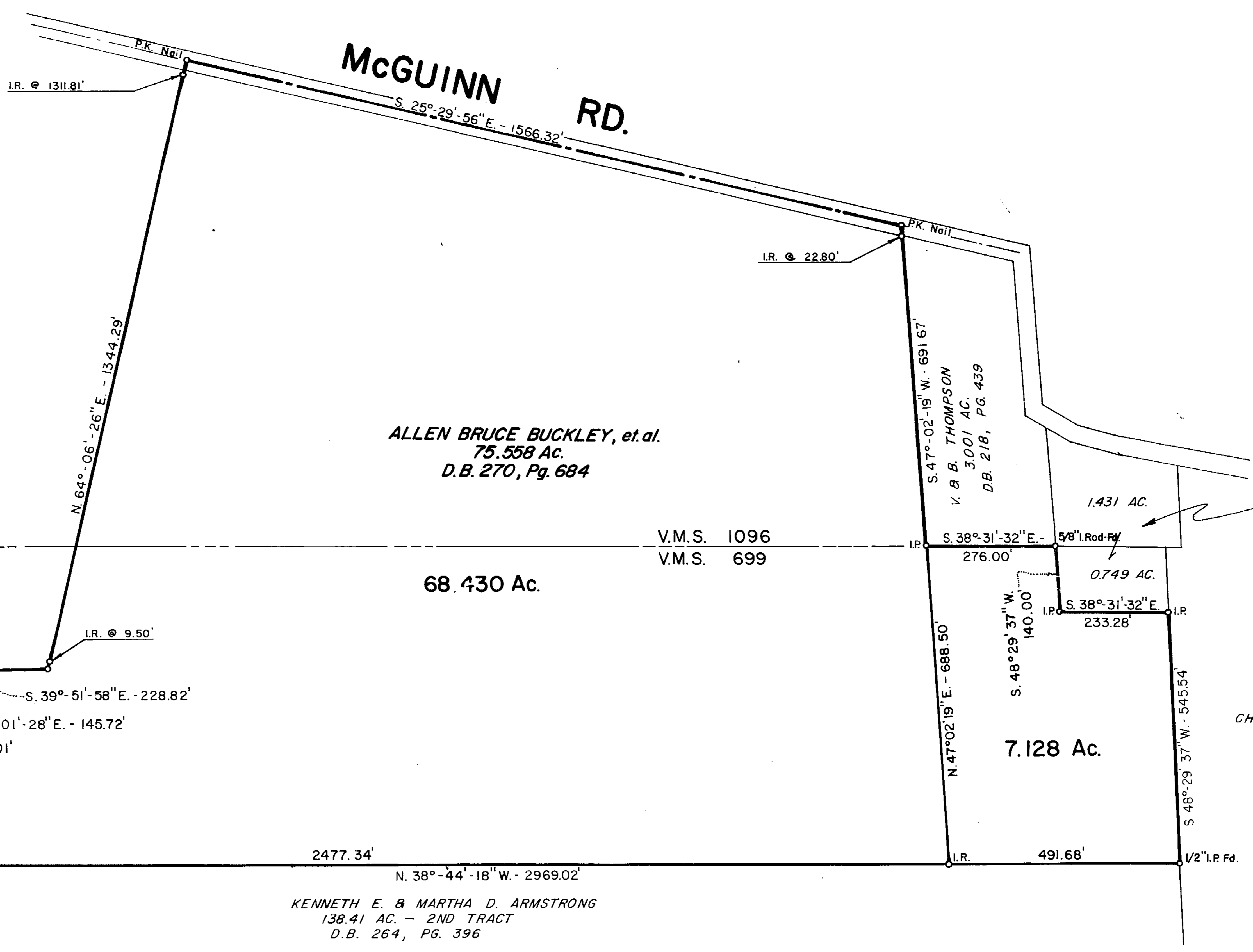
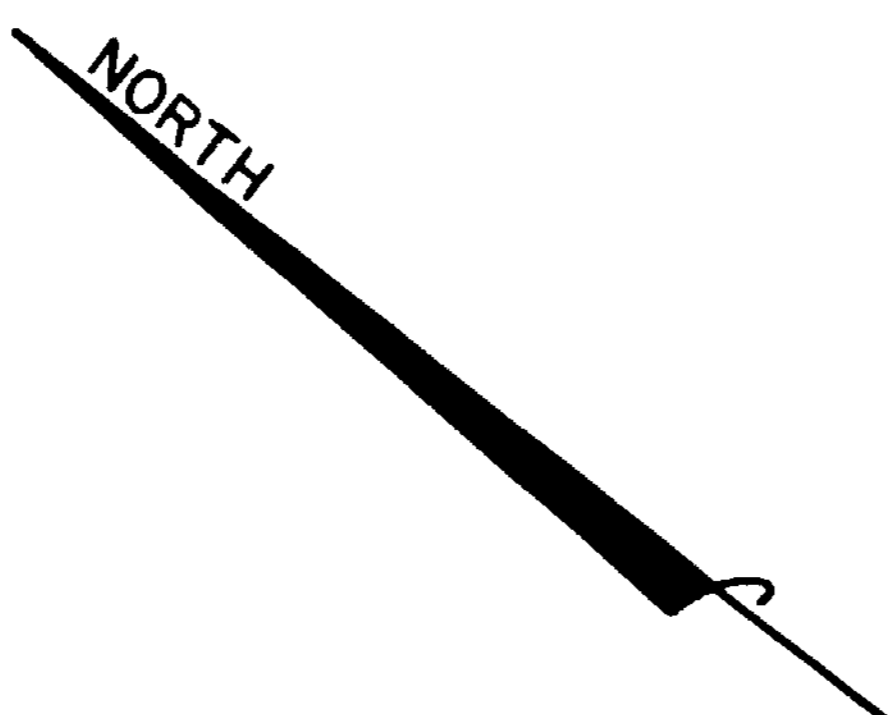

WILLIAM PATRICK MCGUINN
ORIG. 123.011 AC.
D.B. 242, PG. 716
(PART LEFT = 46.704 AC.)

ALLEN BRUCE BUCKLEY, et al.
75.558 Ac.
D.B. 270, Pg. 684

V. & B. THOMPSON
3.001 AC.
D.B. 218, PG. 439

MICHAEL W. & JOY D. BENNETT
D.B. 261, PG. 450

KENNETH E. & MARTHA D. ARMSTRONG
77.59 AC. - 1st TRACT
D.B. 264, PG. 396

CHARLES & OLIVE WEBB
201.09 AC.
D.B. 218, PG. 299

APPROVED FOR ACCURACY
Clinton County Engineer
Per *B. Stewart*

FEB 11 1982

REFERENCE BEARING & CONTROL LINE: S. 25° 29' 56" E. - C McGUINN ROAD PER PREVIOUS SURVEY DATED 4/16/73 and DEED RECORDS.

EVIDENCE OF OCCUPATION: FENCE LINES and ROADWAY.

I.R. = 3/4" T-SECTION IRON ROD WITH 1" DIAMETER METAL CAP - SET.

I.P. = 1" DIAMETER IRON PIPE SET PER SURVEY DATED 4/16/73 and 5/5/78.

ALL MONUMENTS ARE IN GOOD CONDITION.

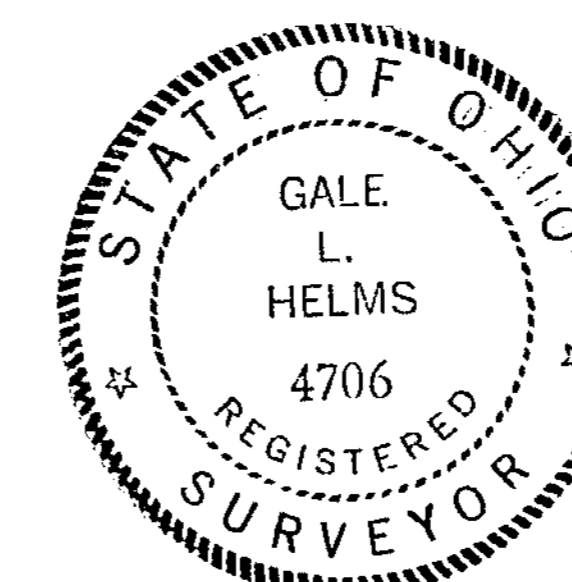

Gale L. Helms
GALE L. HELMS, REG. SURVEYOR No. 4706

SURVEY FOR ALLEN BRUCE BUCKLEY

Gale L. Helms & Assoc., Inc.
Consulting Engineers & Surveyors
222 N. OAKLAND AVE.
WASHINGTON C.H., OHIO 43160 PH. (614) 335-3816

SURVEY OF 75.558 ACRES
V.M.S. 1096 & 699
UNION TOWNSHIP
CLINTON COUNTY, OHIO

DATE: FEB. 25, 1981
Rev. 2-3-82
SCALE: 1" = 200'