

CLINTON COUNTY ENGINEERS
 RECORD OF LAND DIVISION
 VOLUME 16 PLAT NO. 22
 DATE 10-16-80
 SCALE 1" = 50'

DEED REFERENCE
 DEED BOOK 147 PAGE 70
 TOWNSHIP Adams
 MILITARY SURVEY NO. 747

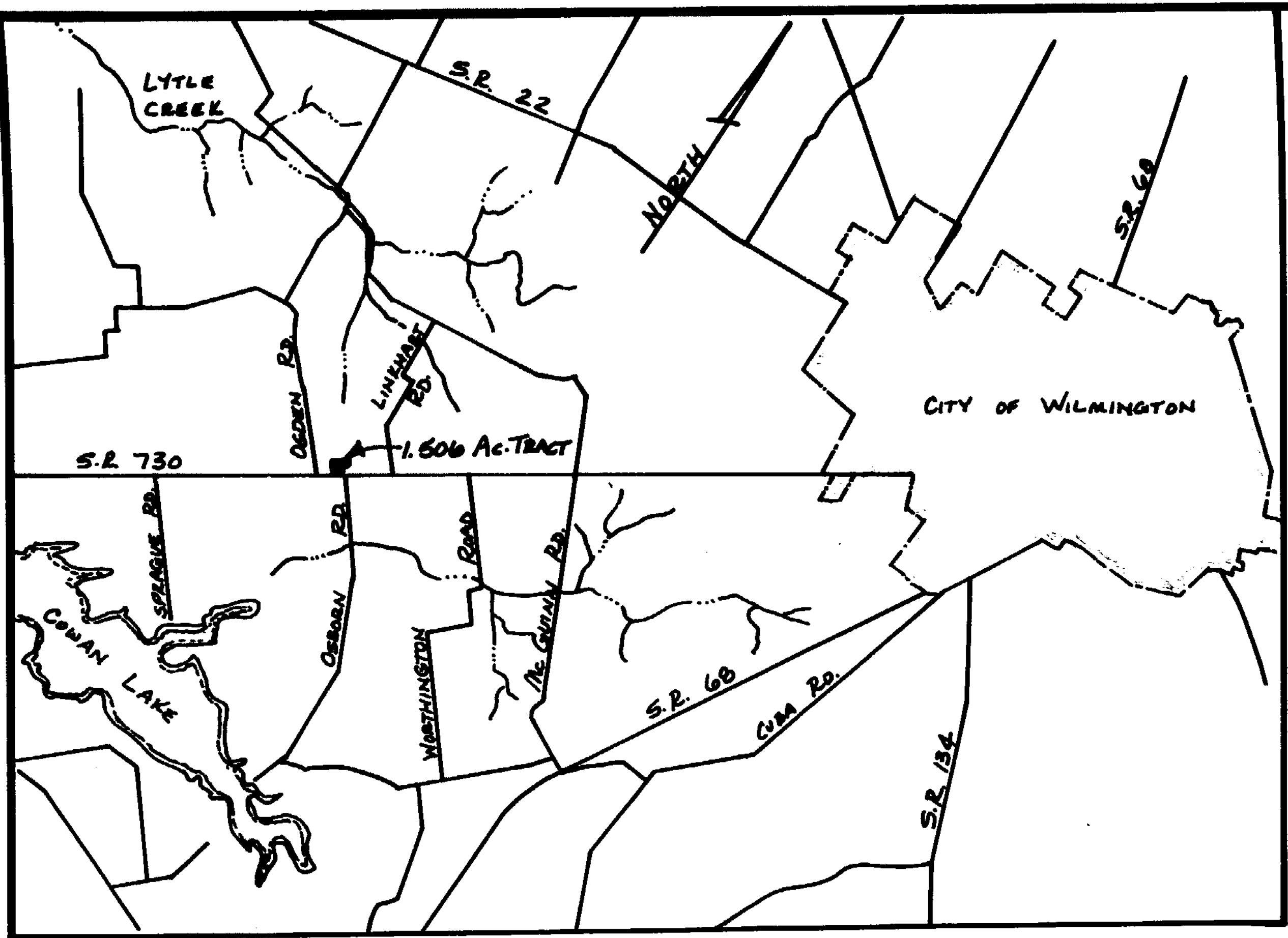

VICINITY MAP
 SCALE: 1" = 1 MILE

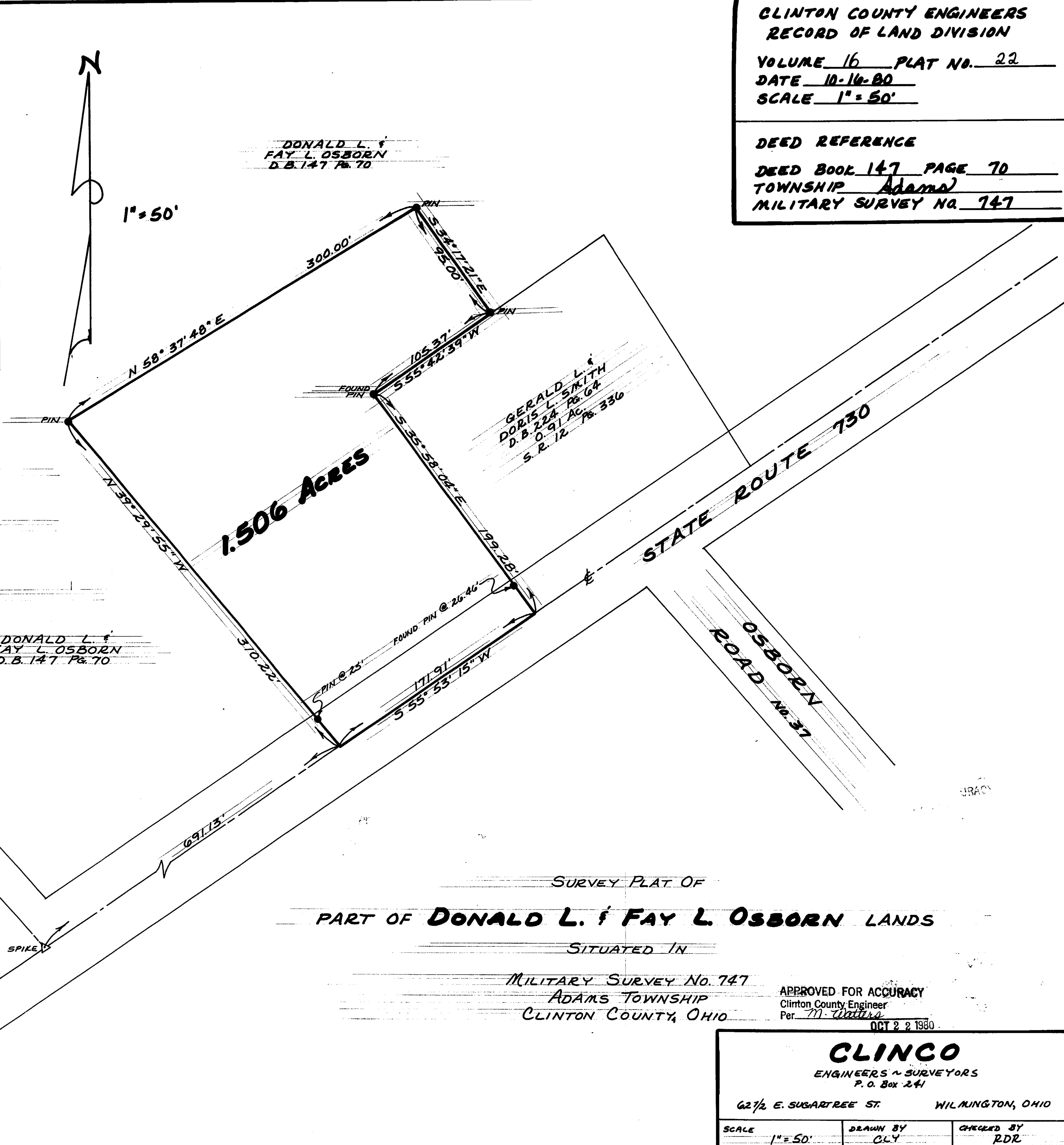

DONALD L. &
 FAY L. OSBORN
 D.B. 147 Pg. 70

GERALD L. &
 DORIS L. SMITH
 D.B. 224 Pg. 64
 0.91 AC.
 S.R. 12 Pg. 336

RECEIVED BY THE WILMINGTON CITY PLANNING COMMISSION
 ON OCTOBER 27 1980

Bonnie McDonald
 SECRETARY

APPROVED ON OCTOBER 27 1980

Robert W. Moyer
 CHAIRMAN

Bonnie McDonald
 SECRETARY

DONALD L. &
 FAY L. OSBORN
 D.B. 147 Pg. 70

I HEREBY CERTIFY THIS TO BE A
 CORRECT PLAT OF A SURVEY MADE UNDER
 MY DIRECTION IN OCTOBER, 1980.

Richard D. Roll
 REGISTERED SURVEYOR No. 4957



SURVEY PLAT OF
 PART OF DONALD L. & FAY L. OSBORN LANDS
 SITUATED IN
 MILITARY SURVEY No. 747
 ADAMS TOWNSHIP
 CLINTON COUNTY, OHIO

APPROVED FOR ACCURACY
 Clinton County Engineer
 Per *M. Waters*
 OCT 22 1980

CLINCO
 ENGINEERS & SURVEYORS
 P. O. Box 241
 62 1/2 E. SUGARTREE ST. WILMINGTON, OHIO

SCALE 1" = 50'	DRAWN BY CLY	CHECKED BY RDR
DATE Oct. 16, 1980	DEWS. C-4079	