

CLINTON COUNTY ENGINEERS
RECORD OF LAND DIVISION

VOLUME 16 PLAT NO. 219
DATE 12-21-81
SCALE 1"=50'

DEED REFERENCE
DEED BOOK 143 PAGE 458
TOWNSHIP Tuxedo
MILITARY SURVEY NO. 1632

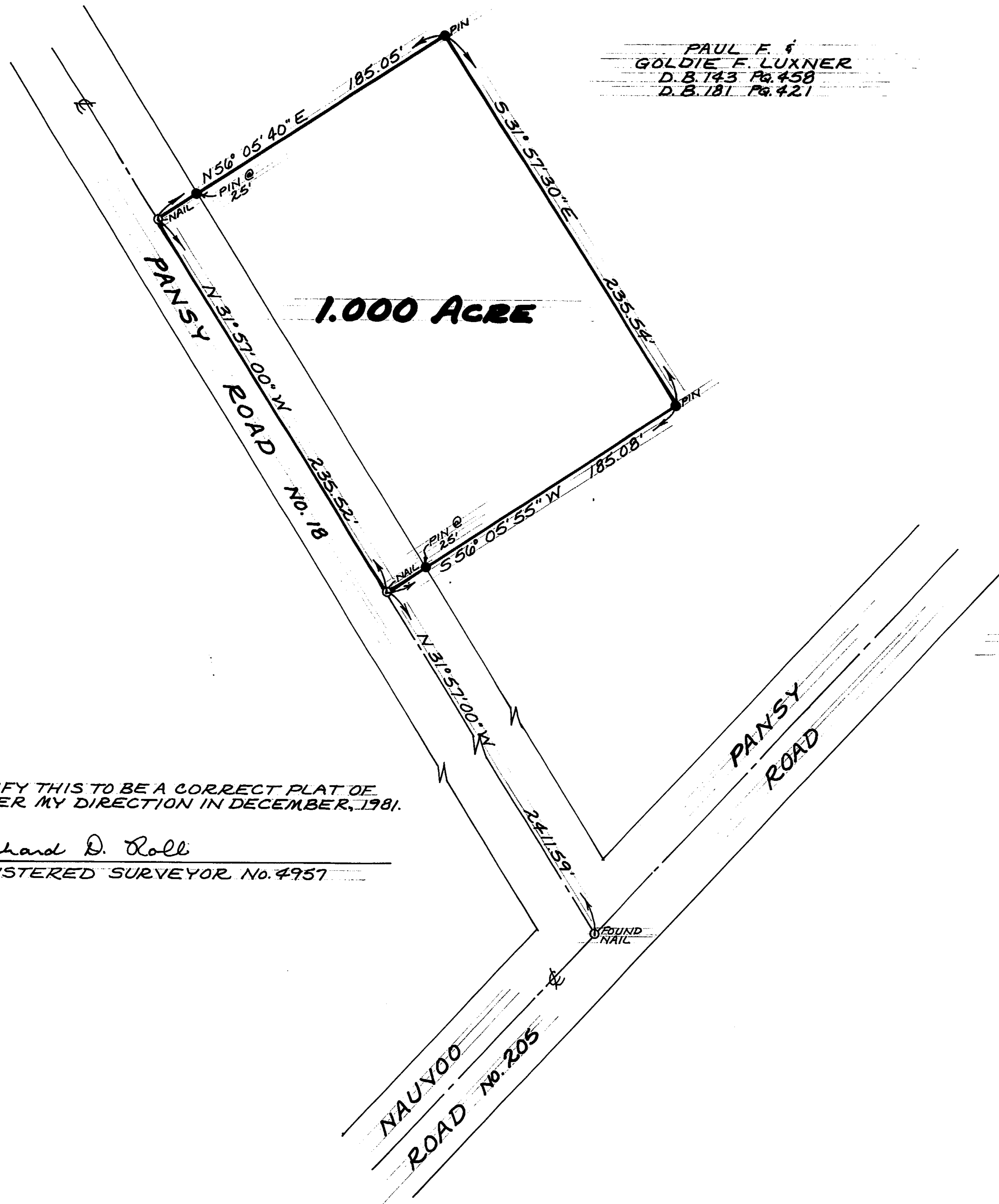
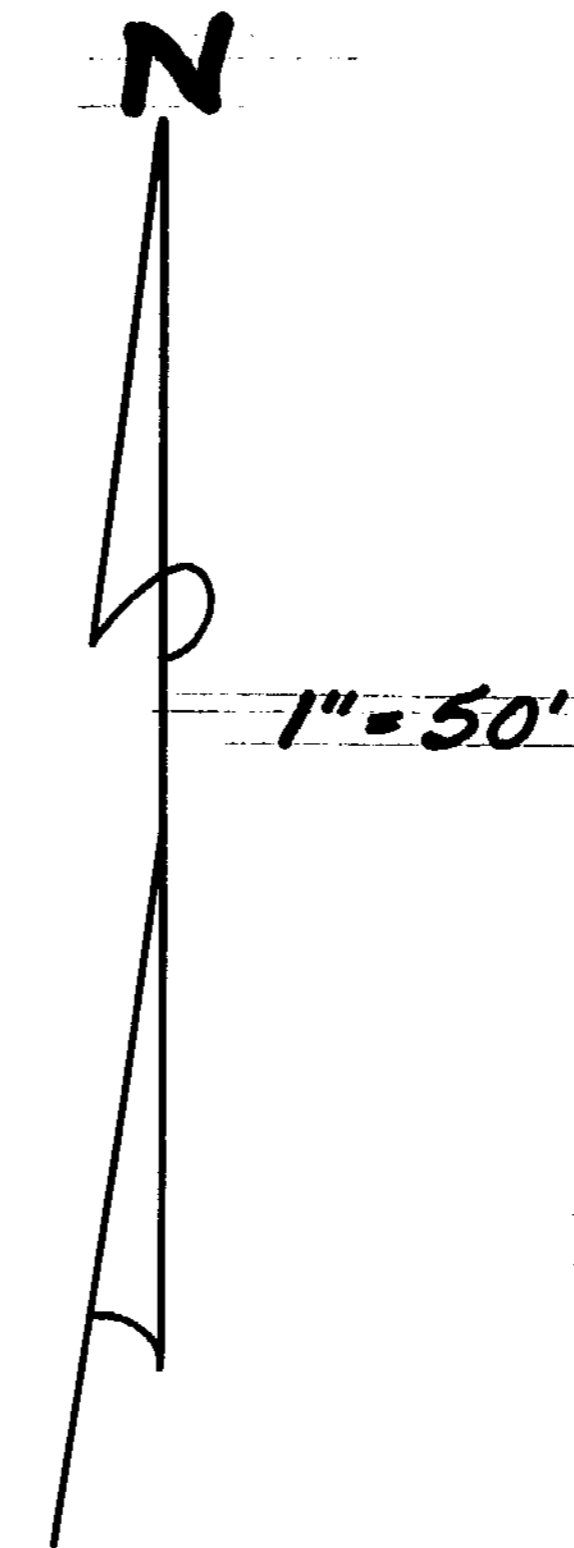

PAUL F. &
GOLDIE F. LUXNER
D.B. 143 Pg. 458
D.B. 181 Pg. 421

RECEIVED BY THE CLINTON COUNTY COMMISSIONERS ON _____

CLERK _____

APPROVED ON 12-28 1981

David E. Bailey D.M.F.

COMMISSIONERS OF CLINTON Co., OHIO

The approval of this plat by the Board of County Commissioners does not constitute the approval by the Board of Health, roads or streets, zoning and the drainage of this subdivision.

SURVEY PLAT OF
PART OF **PAUL F. & GOLDIE F. LUXNER** LANDS
SITUATED IN
MILITARY SURVEY No. 1632
VERNON TOWNSHIP
CLINTON COUNTY, OHIO

I HEREBY CERTIFY THIS TO BE A CORRECT PLAT OF A SURVEY MADE UNDER MY DIRECTION IN DECEMBER, 1981.

Richard D. Roll
REGISTERED SURVEYOR No. 4957



APPROVED FOR ACCURACY
Clinton County Engineer
Per *B. Stewart*
DEC 23 1981

CLINCO
ENGINEERS - SURVEYORS
P.O. Box 241
62 1/2 E SUGARTREE ST. WILMINGTON, OHIO

SCALE <u>1"=50'</u>	DRAWN BY <u>CLY</u>	CHECKED BY <u>RDR</u>
DATE <u>December 21, 1981</u>	DRAWING <u>C-4238</u>	