

CLINTON COUNTY ENGINEERS
RECORD OF LAND DIVISION

VOLUME 16 PLAT NO. 199

DATE 11-2-81

SCALE 1" = 50'

DEED REFERENCE

DEED BOOK 270 PAGE 378

TOWNSHIP Liberty

MILITARY SURVEY NO. 1731

BEGINNING POINT -
N.W. CORNER OF
51.690 AC. TRACT -
S.R. 16 P. 62

PORT WILLIAM ROAD No. 5

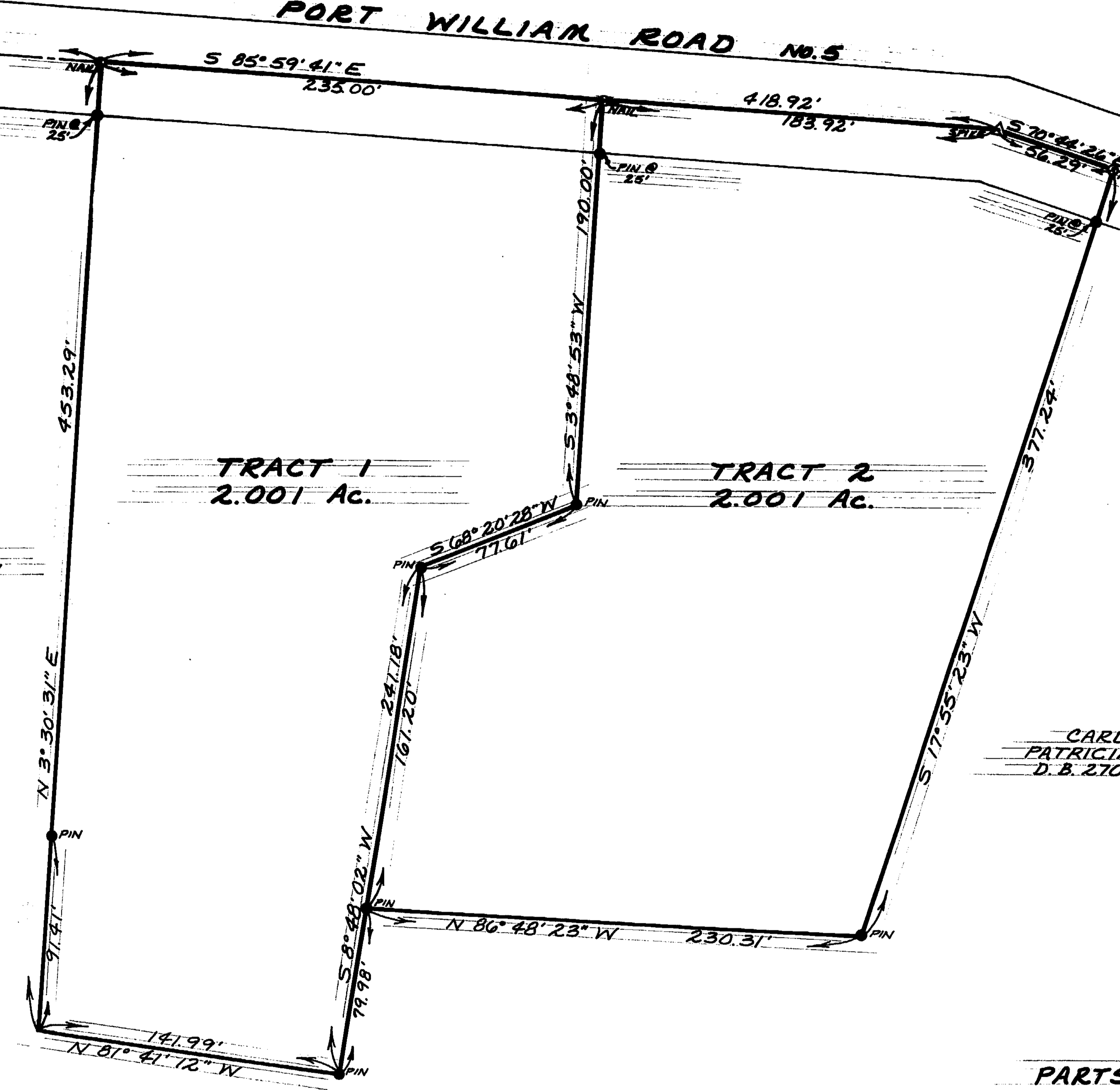

RECEIVED BY THE CLINTON COUNTY COMMISSIONERS ON
November 6 1981

Nancy A. Island
CLERK

APPROVED ON 11-6 1981

David E. Buidley *Harold Wren*

D.M.F.

CARL L. &
PATRICIA A. ALDEN
D.B. 270 P. 378

COMMISSIONERS OF CLINTON COUNTY, OHIO

The approval of this plat by the Board of Engineers and Surveyors does not constitute an approval by the Board of Health, roads or streets, zoning and the drainage of this subdivision.

SURVEY PLAT OF
PARTS OF CARL L. & PATRICIA A. ALDEN LANDS
SITUATED IN
MILITARY SURVEY No. 1731
LIBERTY TOWNSHIP
CLINTON COUNTY, OHIO

I HEREBY CERTIFY THIS TO BE A CORRECT PLAT OF A SURVEY
MADE UNDER MY DIRECTION IN OCTOBER, 1981.

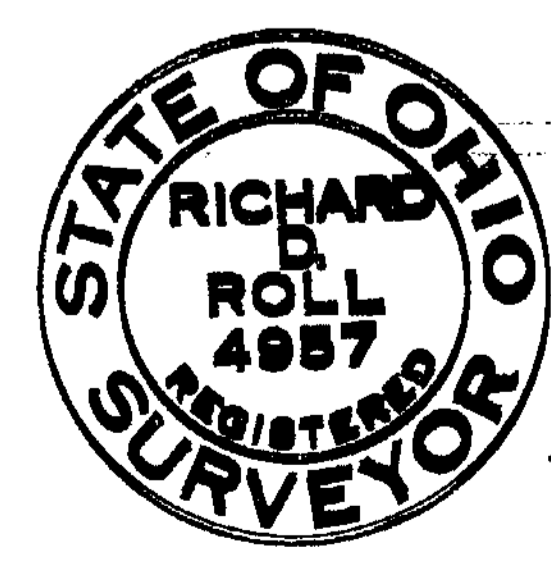

Richard D. Roll
REGISTERED SURVEYOR No. 4957

APPROVED FOR ACCURACY
Clinton County Engineer
Per *B. Stewart*
NOV 6 1981

CLINCO
ENGINEERS - SURVEYORS
P.O. Box 241
62 1/2 E. SUGARTREE ST. WILMINGTON, OHIO

SCALE 1" = 50'	DRAWN BY CLY	CHECKED BY RDR
DATE November 2, 1981	DRWG.	C-4217