

PROPOSED ANNEXATION TO NEW VIENNA

CLINTON COUNTY COMMISSIONERS

David E. Bailey

Handwritten note

Handwritten signature

DATE Oct 23, 1981

CLERK Henry J. Aland

The approval of this plat by the Board of County Commissioners does not constitute the approval by the Board of Health, roads or streets, zoning and the drainage of this subdivision.

CLINTON COUNTY ENGINEERS
RECORD OF LAND DIVISION

VOLUME 16 PLAT NO. 189

DATE 8-10-81

SCALE 1" = 30'

DEED REFERENCE

DEED BOOK 110 PAGE 155

TOWNSHIP Green

MILITARY SURVEY NO. 711

BERNARD ROAD No. 13

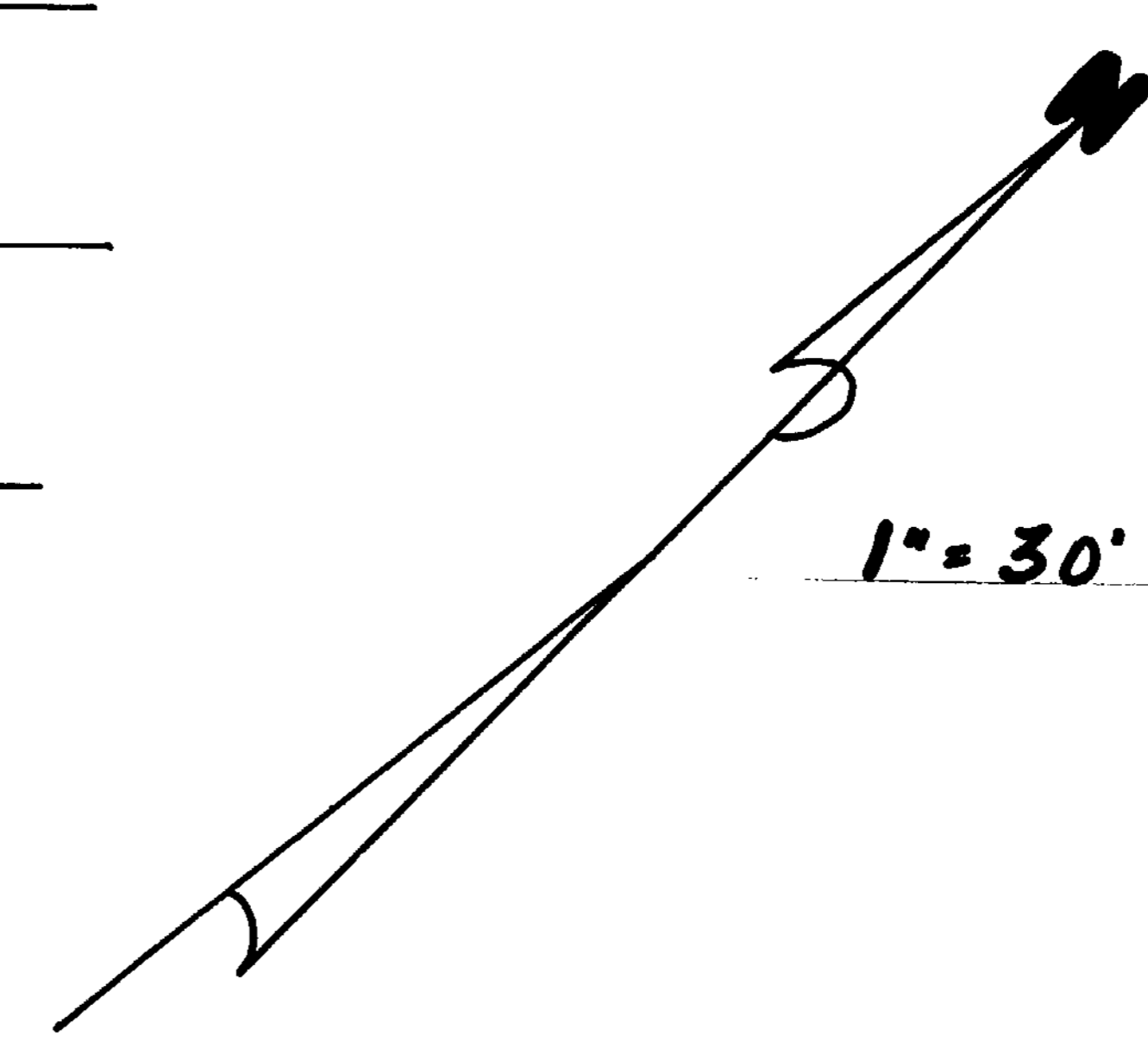
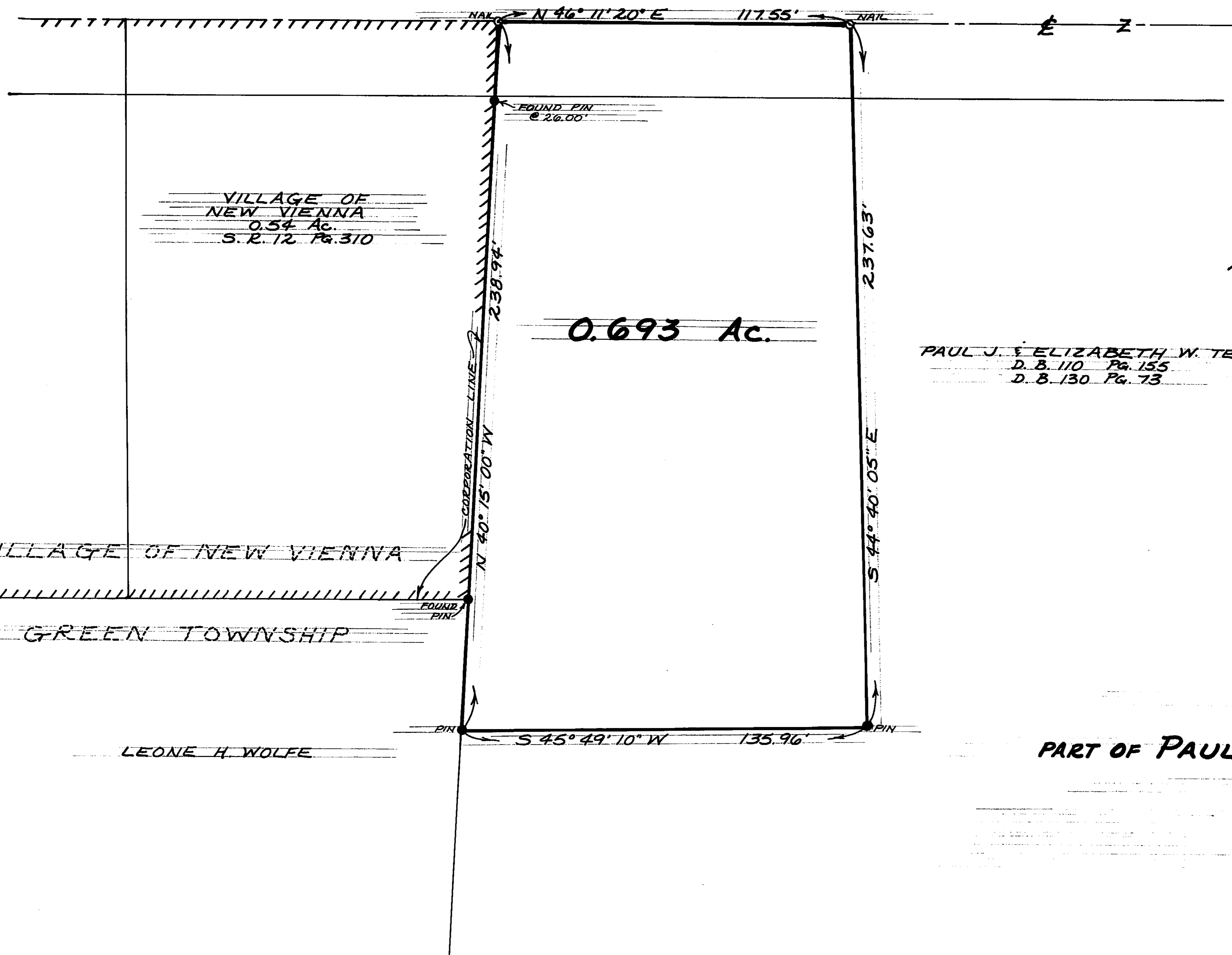

PAUL J. & ELIZABETH W. TERRELL
D. B. 110 Pg. 155
D. B. 130 Pg. 73

I HEREBY CERTIFY THIS TO BE A CORRECT PLAT OF A SURVEY MADE UNDER MY DIRECTION IN AUGUST, 1981.

Richard D. Roll

REGISTERED SURVEYOR # 4957

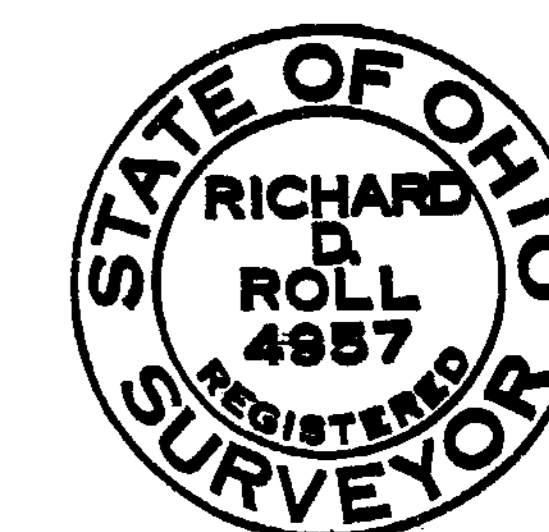

SURVEY PLAT OF

PART OF PAUL J. & ELIZABETH W. TERRELL LANDS

SITUATED IN

MILITARY SURVEY No. 711

GREEN TOWNSHIP

CLINTON COUNTY, OHIO

APPROVED FOR ACCURACY
Clinton County Engineer
Per *Richard D. Roll*

OCT 20 1981

CLINCO

ENGINEERS ~ SURVEYORS
P. O. Box 241

62 1/2 E. SUGARTREE ST. WILMINGTON, OHIO

SCALE 1" = 30' DRAWN BY CLY CHECKED BY RDR

DATE August 10, 1981 DRAW. C-4182