

DEED REFERENCE

DEED BOOK 261 PAGE 343  
TOWNSHIP Adams  
MILITARY SURVEY No. 2228 & No. 2372

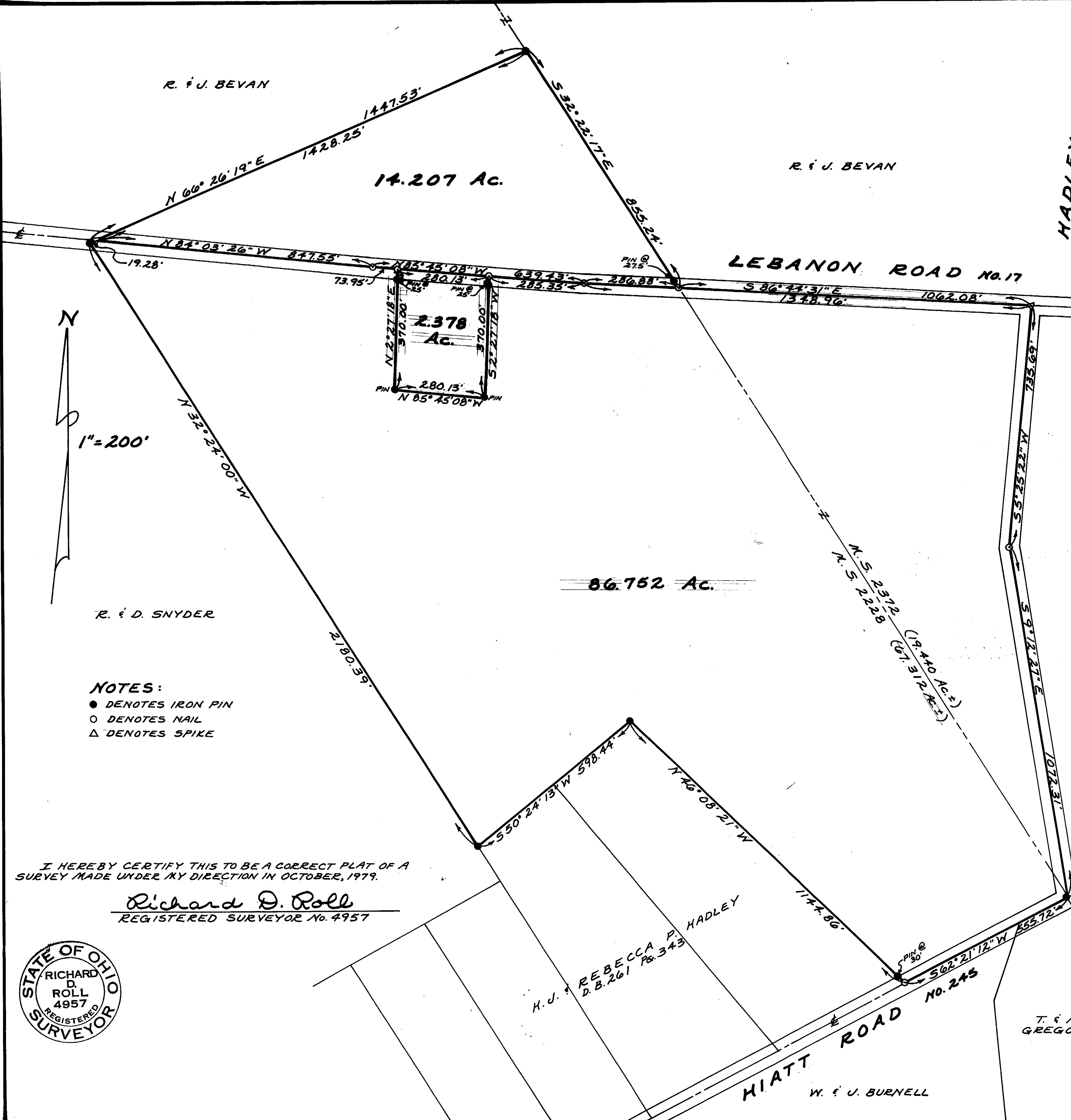

RECEIVED BY THE CLINTON COUNTY COMMISSIONERS  
ON October 14 1980

Nancy J. Island  
CLERK

APPROVED ON 10-14 1980

D. M. Fife — Daniel E. Bailey

COMMISSIONERS OF CLINTON COUNTY, OHIO

H. M. & L. F.  
HADLEY

The approval of this plat by the Board of County Commissioners does not constitute the approval by the Board of Health, roads or streets, zoning and the drainage of this subdivision.

SURVEY PLAT OF  
**PARTS OF H. J. HADLEY LANDS**  
SITUATED IN  
MILITARY SURVEYS No. 2228 & No. 2372  
ADAMS TOWNSHIP  
CLINTON COUNTY, OHIO

- NOTES:
- DENOTES IRON PIN
  - DENOTES NAIL
  - △ DENOTES SPIKE

I HEREBY CERTIFY THIS TO BE A CORRECT PLAT OF A SURVEY MADE UNDER MY DIRECTION IN OCTOBER, 1979.

Richard D. Roll  
REGISTERED SURVEYOR No. 4957



APPROVED FOR ACCURACY  
Clinton County Engineer  
Per Richard D. Roll  
OCT 3 1980  
REVISED 9-24-80  
REVISED 6-27-80

<b>CLINCO</b> ENGINEERS & SURVEYORS P. O. Box 241		
62 1/2 E. SUGARTREE ST.		WILMINGTON, OHIO
SCALE 1"=200'	DRAWN BY CLY	CHECKED BY RDE
DATE October 25, 1979	DWG. C-3936	