

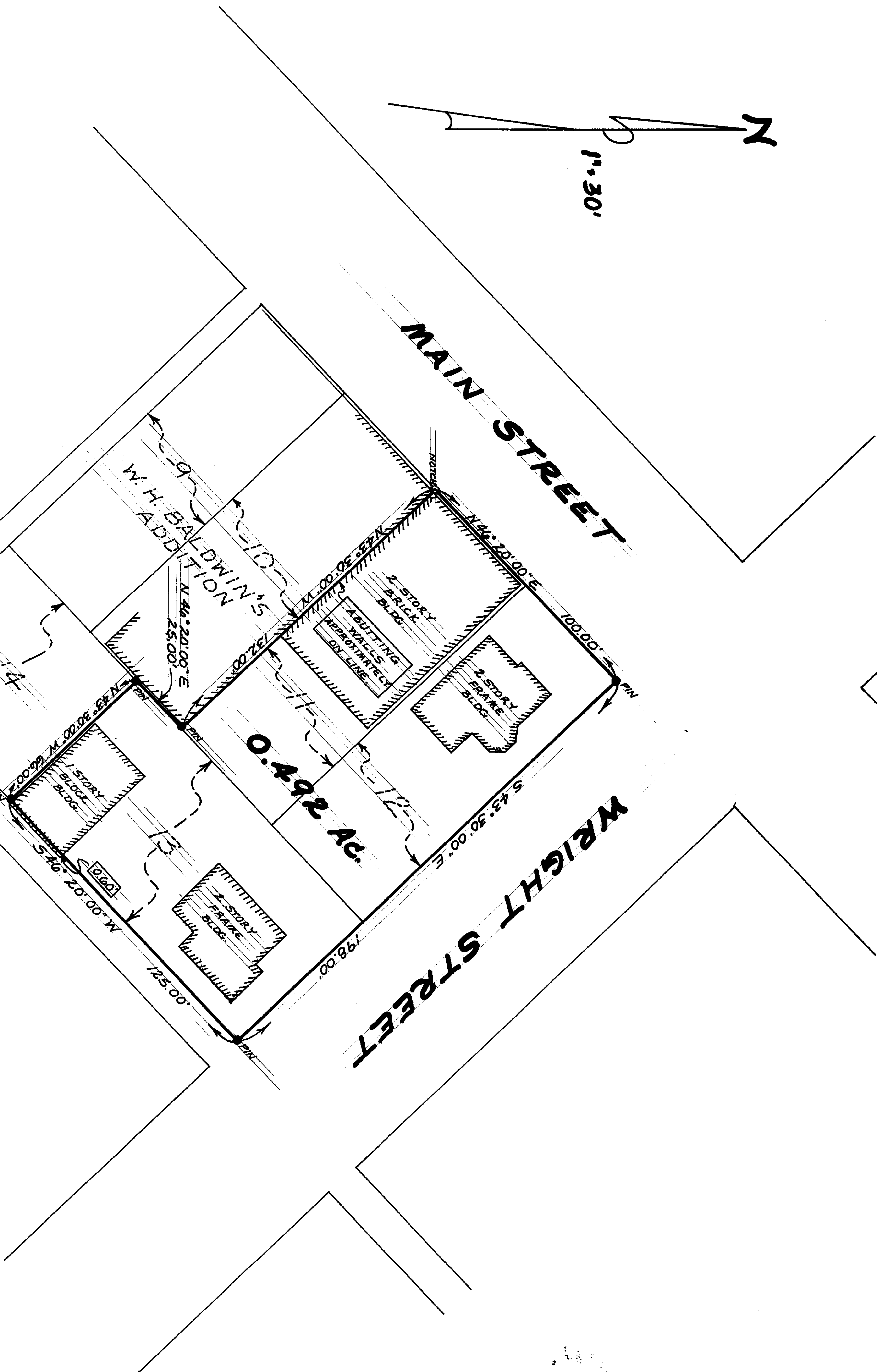

Richard D. Roll
 RICHARD D. ROLL ~ REGISTERED SURVEYOR #4957

I CERTIFY THAT THE PROPERTY ON THE FOREGOING PLAT OF SURVEY SHOWS THE PROPERTY AND THAT THERE ARE NO ENCROACHMENTS EXCEPT AS SHOWN AND THAT ALL OTHER IMPROVEMENTS LIE WITHIN THE PROPERTY LINES. THIS SURVEY WAS MADE AT THE INSTANACE AND REQUEST OF KENTUCKY MOTOR SERVICE INC. A KENTUCKY CORPORATION AND PIONEER NATIONAL TITLE INSURANCE COMPANY.



CLINTON COUNTY ENGINEERS
 RECORD OF LAND DIVISION
 VOLUME 16 PLAT NO. 179
 DATE 12-9-80
 SCALE 1"=30'

DEED REFERENCE
 DEED BOOK 241 PAGE 54B
 TOWNSHIP 13 RANGE 10 COUNTY Clinton
 MILITARY SURVEY NO. 3342

SURVEY PLAT OF
LOTS NO. 11, NO. 12 & NO. 13
 W. H. BALDWIN'S ADDITION

VILLAGE OF BLANCHESTER
 MARION TOWNSHIP
 CLINTON COUNTY, OHIO
 FOR
 RUSSELL E. BROWN

APPROVED FOR ACCURACY
 Clinton County Engineer
 Russell E. Brown
 SEP 2 1 1981

CLINGCO
 ENGINEERS ~ SURVEYORS
 P. O. Box 241
 WILMINGTON, OHIO

SCALE 1"=30' DRAWN BY GLY CHECKED BY RDR
 DATE December 9, 1980 DRAWN Q-4108