

CLINTON COUNTY ENGINEERS
RECORD OF LAND DIVISION

VOLUME 16 PLAT NO. 169

DATE 3-5-80

SCALE 1" = 100'

DEED REFERENCE

DEED BOOK 125 PAGE 109

TOWNSHIP Union

MILITARY SURVEY NO. 1057

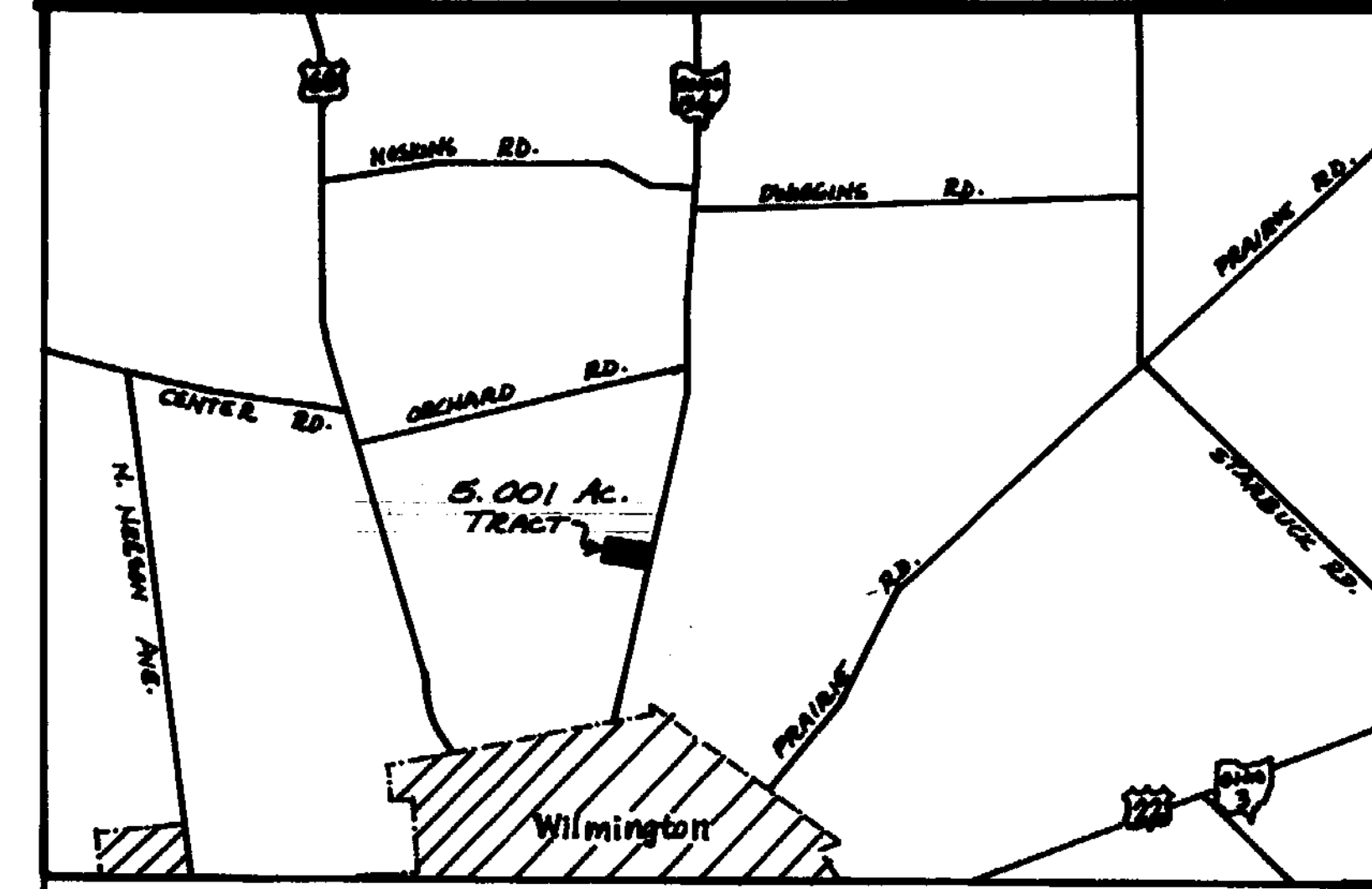

VICINITY SKETCH

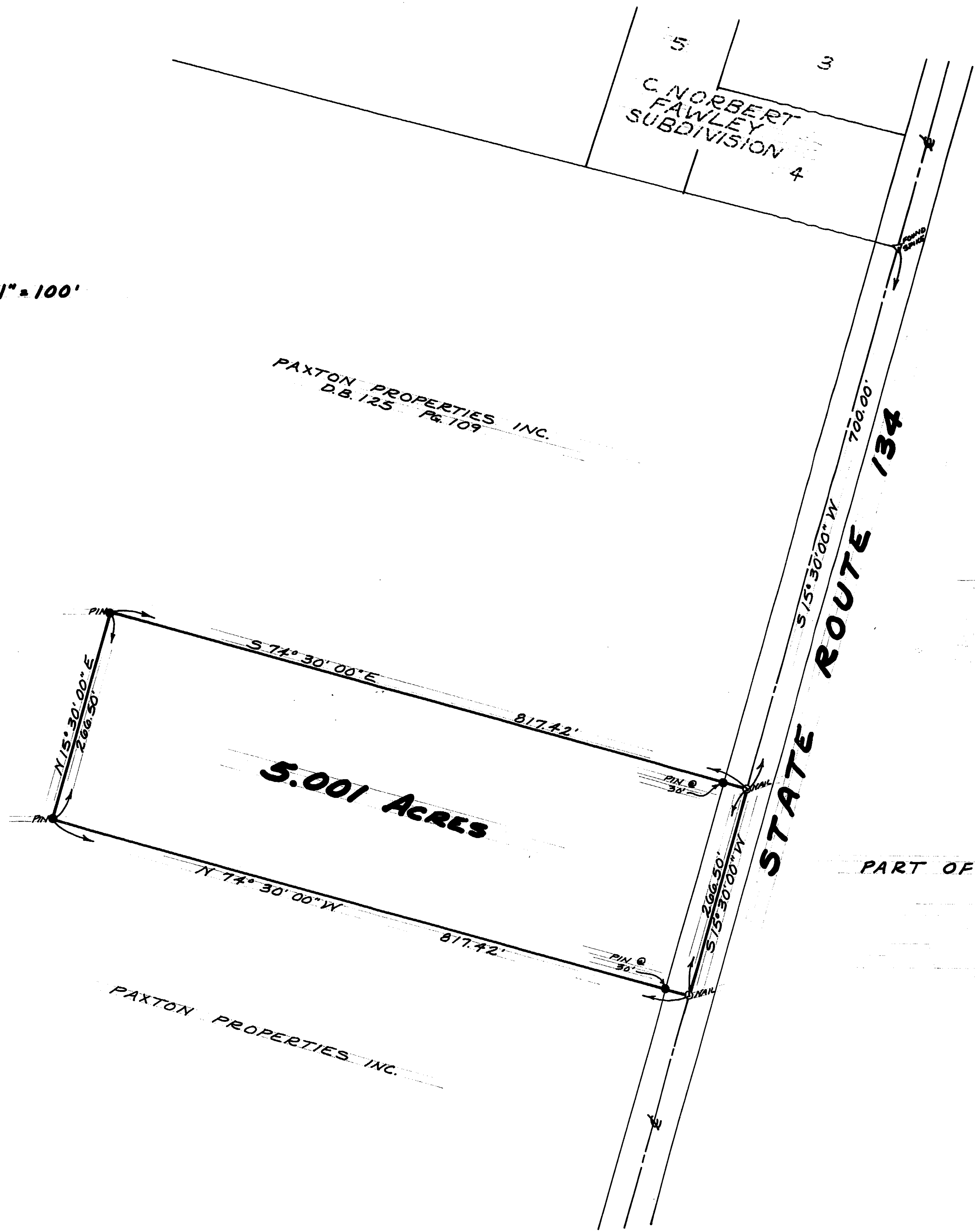
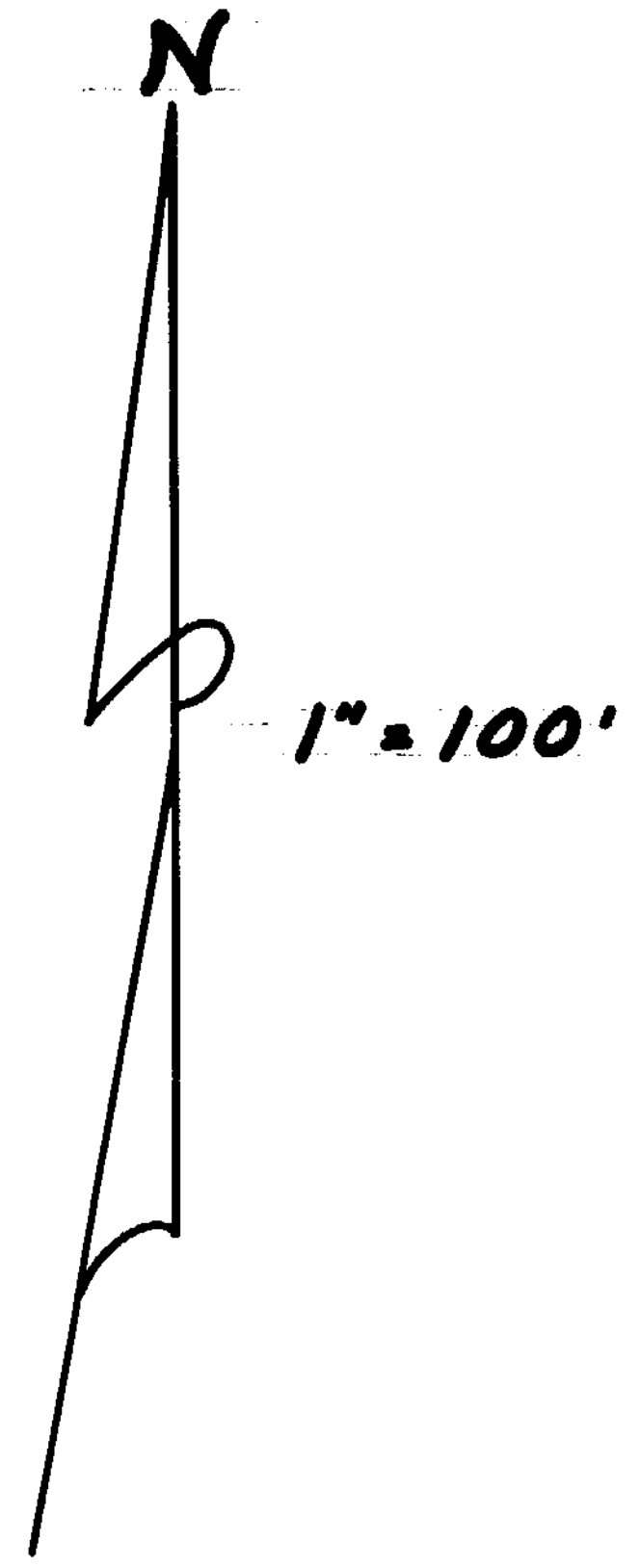

I HEREBY CERTIFY THIS TO BE A CORRECT PLAT OF A
SURVEY MADE UNDER MY DIRECTION IN MARCH, 1980.

Richard D. Roll
REGISTERED SURVEYOR No. 4957



SURVEY PLAT OF
PART OF **PAXTON PROPERTIES INC. LANDS**

SITUATED IN
MILITARY SURVEY No. 1057
UNION TOWNSHIP
CLINTON COUNTY, OHIO

APPROVED FOR ACCURACY
Clinton County Engineer
Per *J. J. Waters*

MAR 7 1980

CLINCO

ENGINEERS-SURVEYORS
P.O. Box 241

62 1/2 E. SUGARTREE ST. WILMINGTON, OHIO

SCALE 1" = 100' DRAWN BY CLY CHECKED BY RDR

DATE MARCH 5, 1980 DESIG. C-3981