

DEED REFERENCE

DEED BOOK _____ PAGE _____
TOWNSHIP Union - City of Wilmington
MILITARY SURVEY NO. 1057



I HEREBY CERTIFY THIS TO BE A CORRECT PLAT OF A SURVEY
MADE UNDER MY DIRECTION IN APRIL, 1981.

Richard D. Roll
REGISTERED SURVEYOR No. 4957

1" = 10'

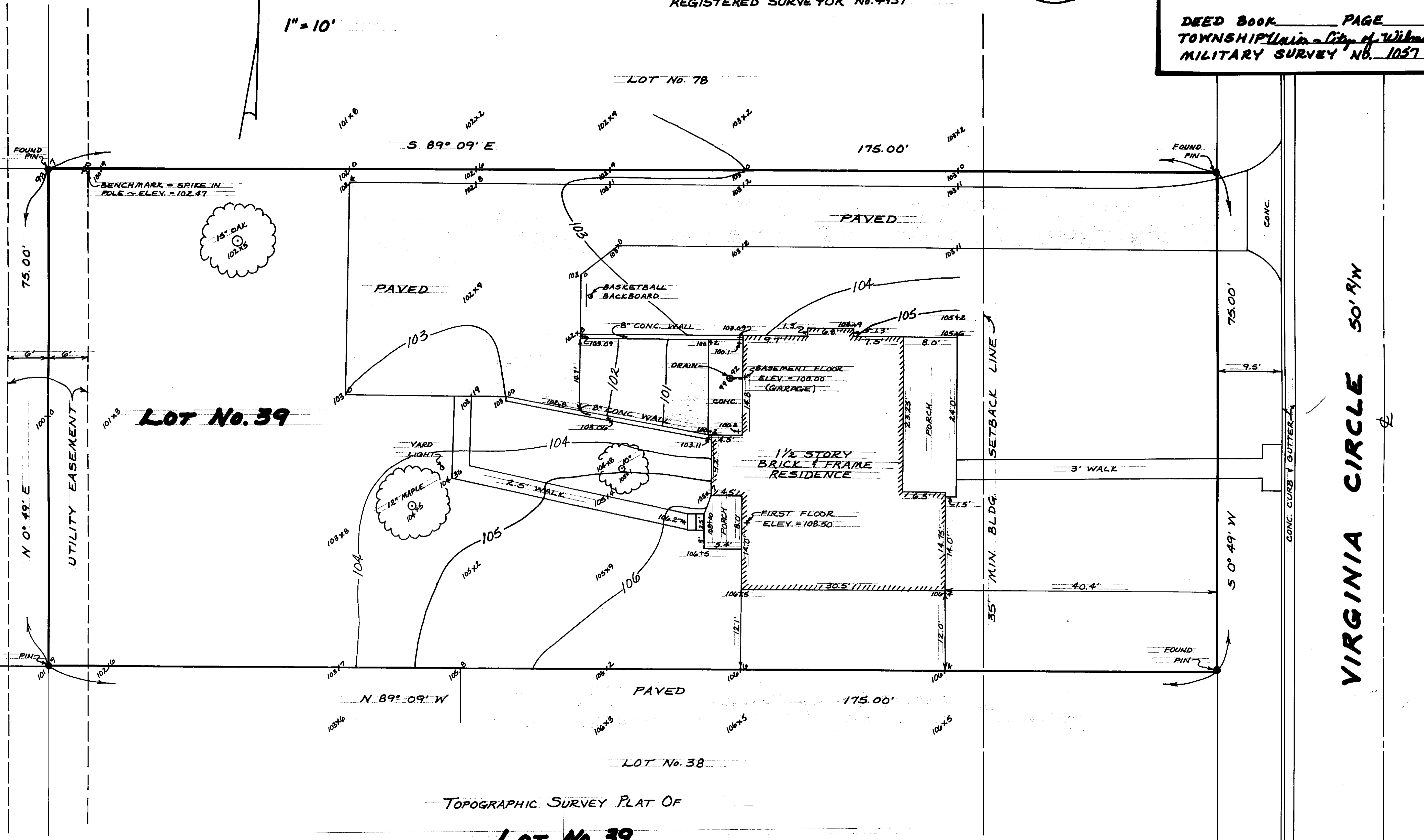

TOPOGRAPHIC SURVEY PLAT OF

Lot No. 39

DENVER PLACE SUBDIVISION - BLOCK "E"

CITY OF WILMINGTON
CLINTON COUNTY, OHIO
FOR
MICHAEL C. EWING

CLINCO

ENGINEERS - SURVEYORS
P. O. Box 241

627 1/2 E. SUGARTREE ST. WILMINGTON, OHIO

SCALE 1"=10'	DRAWN BY CLY	CHECKED BY RDR
--------------	--------------	----------------

DATE 4-30-81	DRWG. C-4141
--------------	--------------