

CLINTON COUNTY ENGINEERS
 RECORD OF LAND DIVISION
 VOLUME 16 PLAT No. 14
 DATE 9-25-80
 SCALE 1" = 50'

DEED REFERENCE
 DEED BOOK 206 PAGE 487
 TOWNSHIP Clark
 MILITARY SURVEY NO. 1367 & No. 2688

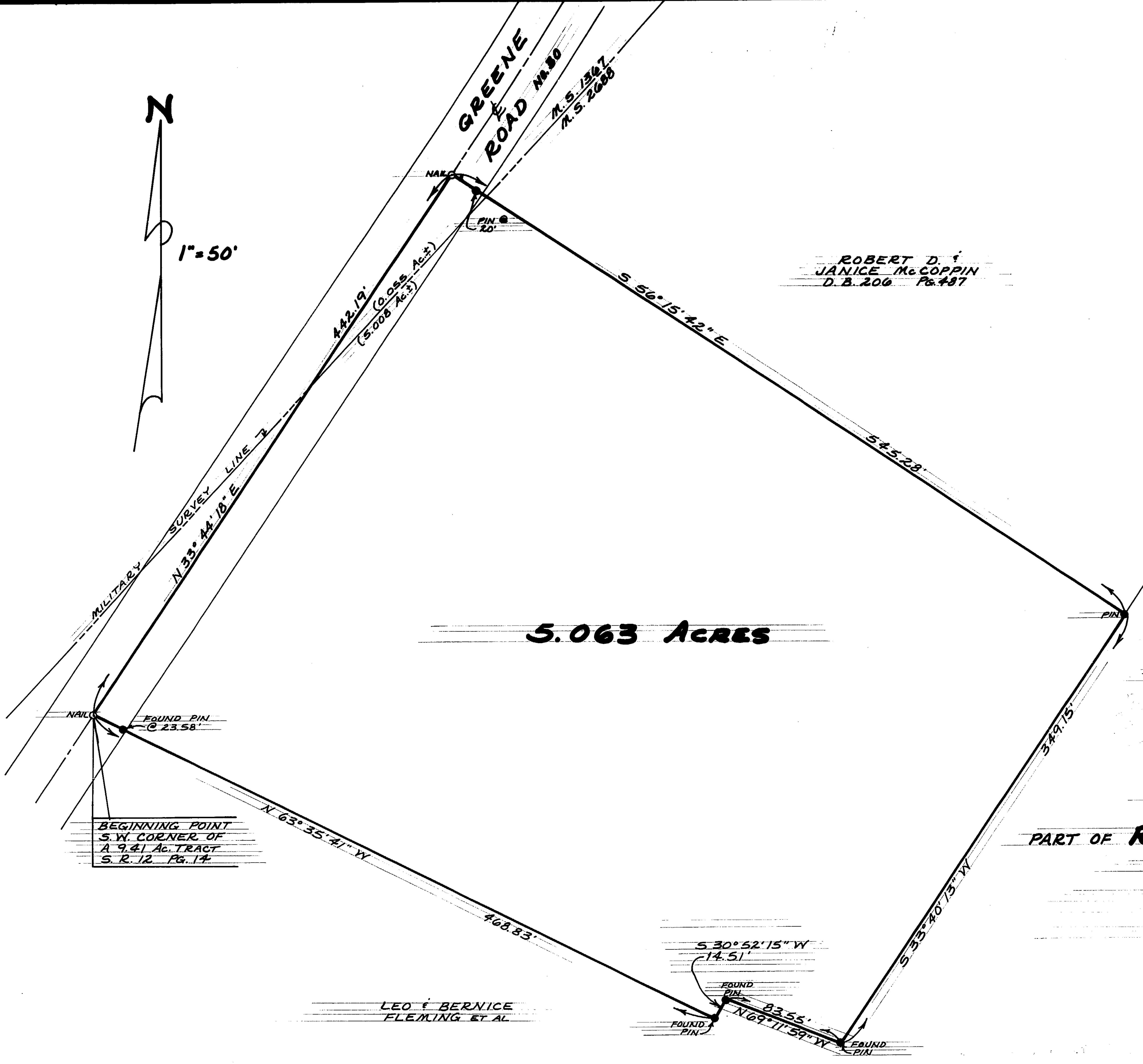
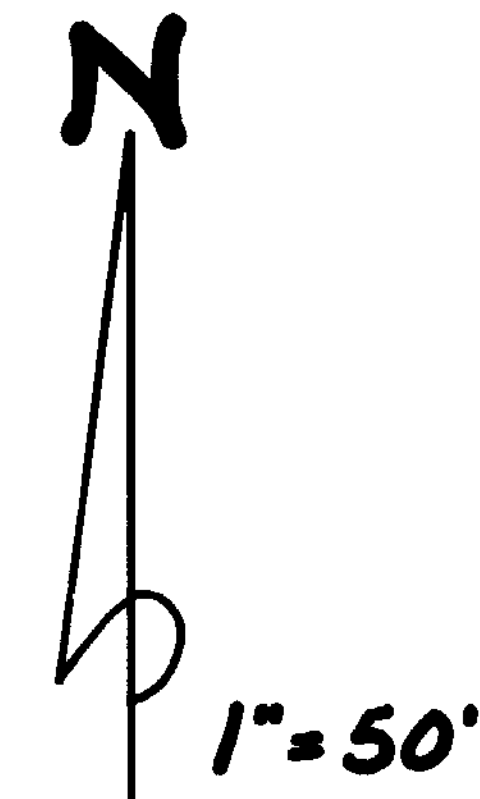

ROBERT D. &
 JANICE McCOPPIN
 D.B. 206 Pg. 487

LEO & BERNICE
 FLEMING ET AL

SURVEY PLAT OF
 PART OF **ROBERT D. & JANICE McCOPPIN LANDS**
 SITUATED IN
 MILITARY SURVEYS No. 1367 & No. 2688
 CLARK TOWNSHIP
 CLINTON COUNTY, OHIO

LEO & BERNICE
 FLEMING ET AL

APPROVED FOR ACCURACY:
 Clinton County Engineer
 Per M. Waters
 SEP 30 1980

I HEREBY CERTIFY THIS TO BE A CORRECT PLAT OF A
 SURVEY MADE UNDER MY DIRECTION IN SEPTEMBER, 1980.



Richard D. Roll
 REGISTERED SURVEYOR #4957

CLINCO
 ENGINEERS - SURVEYORS
 P. O. Box 241
 62 1/2 E. SUGARTREE ST. WILMINGTON, OHIO

SCALE 1" = 50'	DRAWN BY CLY	CHECKED BY RDR
DATE September 25, 1980	DRAWN C-4070	