

MAGNETIC BEARINGS

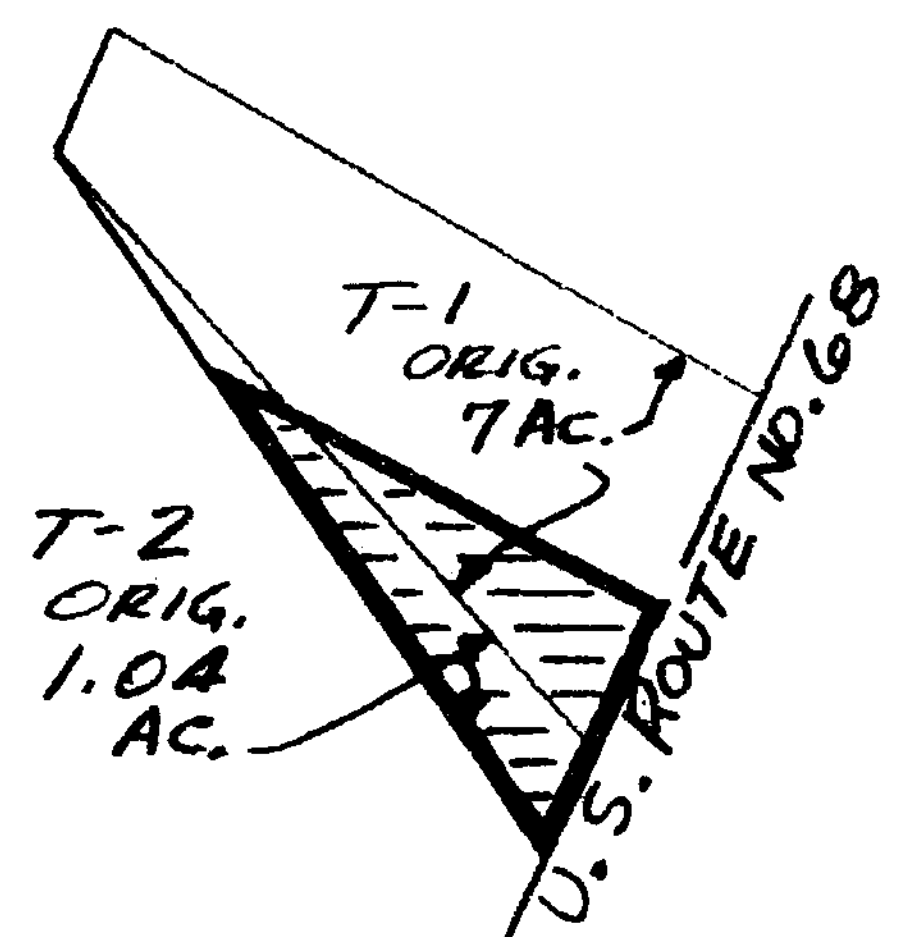

VOLUME 16 PLAT NO. 130 A
CLINTON COUNTY ENGINEERS
RECORD OF LAND DIVISION
DATE: AUGUST 20, 1981
SCALE: 1" = 100'
TOWNSHIP - JEFFERSON
MILITARY SURVEY NO. 2705

DEED REFERENCE
DEED BOOK 188 PAGE 650



VICINITY SKETCH
1" = 400'

LEGEND

- SPIKE FOUND IN E
- SPIKE SET IN E
- ▽ 5/8" IRON PIN SET

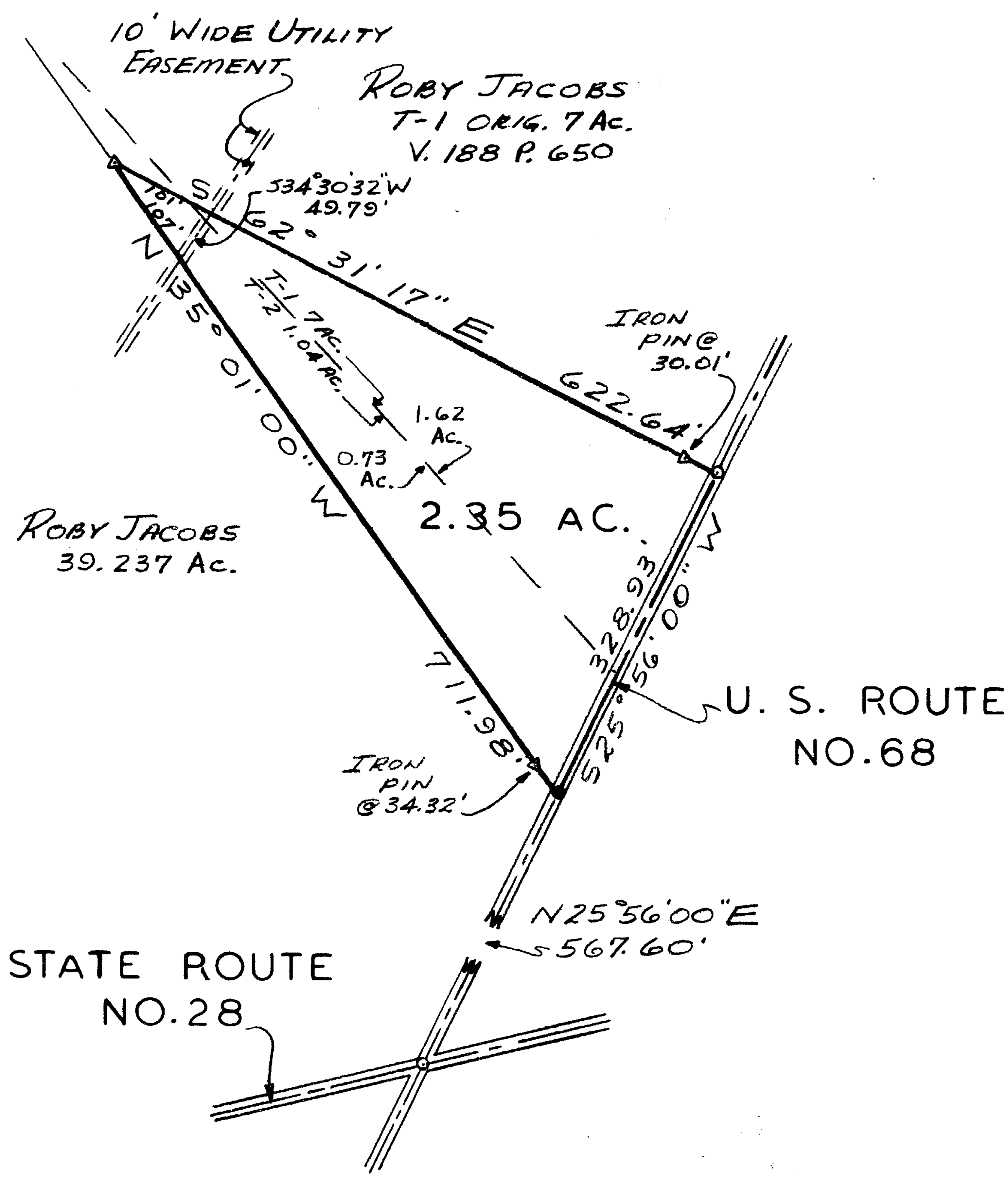

APPROVED FOR ACCURACY
Clinton County Engineer
Per. B. Stewart
SEP 16 1981

APPROVAL
CLINTON COUNTY COMMISSIONERS

DATE _____
DATE _____
DATE _____

SURVEY BY
Robert E. Satterfield
ROBERT E. SATTERFIELD
CIVIL ENGINEER & SURVEYOR
WEST UNION, OHIO
P.S. NO. 4238

SURVEY
FOR
ROBY JACOBS
MILITARY SURVEY NO. 2705
JEFFERSON TOWNSHIP
CLINTON COUNTY, OHIO
SCALE 1" = 100' AUGUST, 1981