

CLINTON COUNTY ENGINEERS
 RECORD OF LAND DIVISION
 VOLUME 16 PLAT NO. 189
 DATE 8-4-81
 SCALE 1" = 200'

DEED REFERENCE
 DEED BOOK 142 PAGE 399
 TOWNSHIP Green
 MILITARY SURVEY NO. 1231

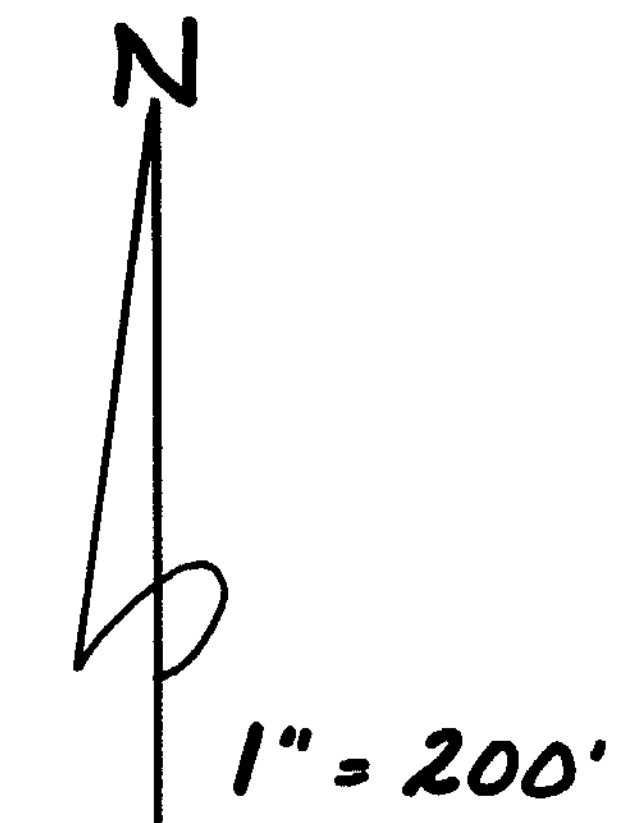
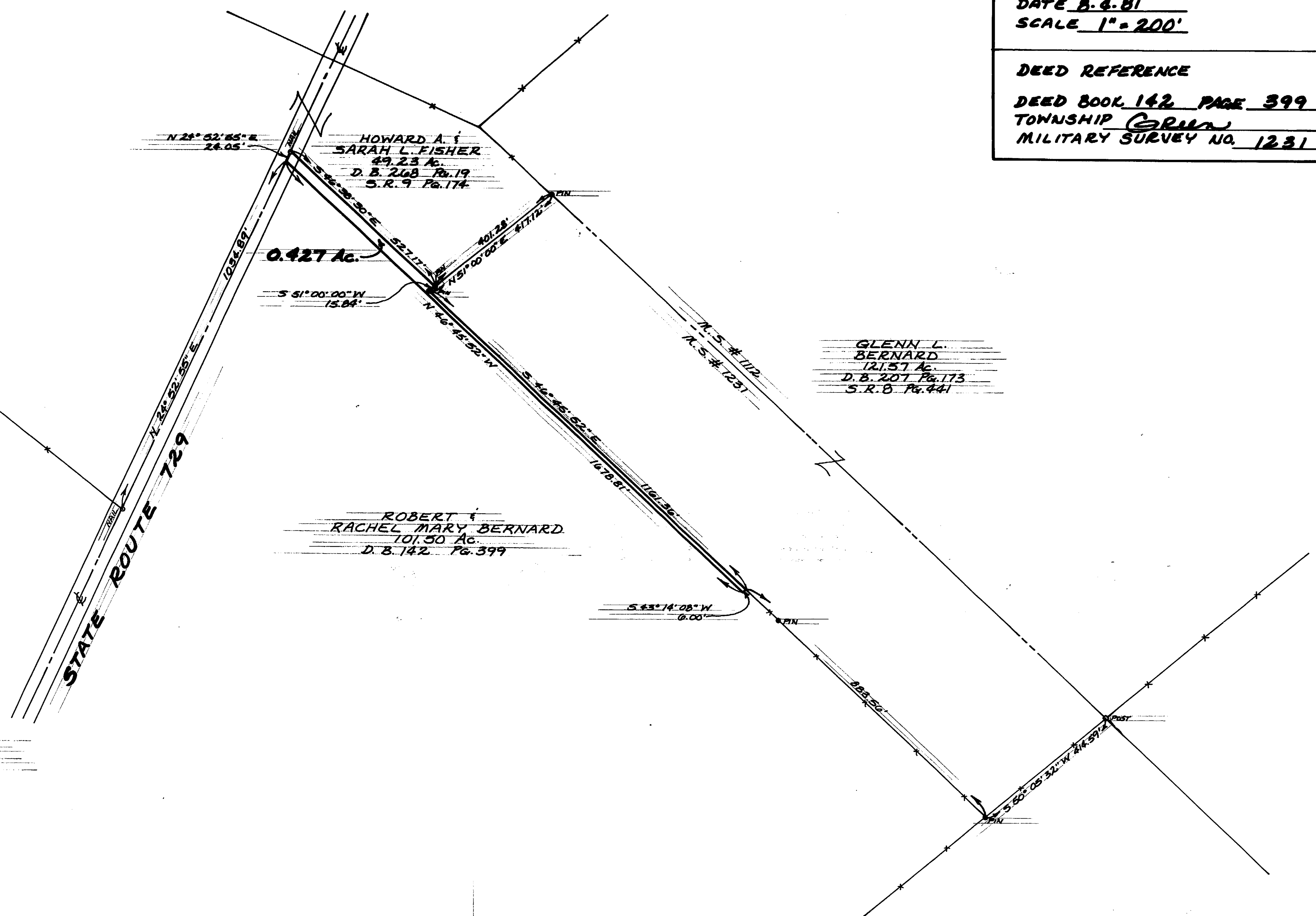

NOTE: EXEMPTION FROM APPROVAL
 CLAIMED UNDER O.R.C. 711.001.
 (NO NEW BUILDING SITE CREATED.)

I HEREBY CERTIFY THIS TO BE A CORRECT PLAT OF
 A SURVEY MADE UNDER MY DIRECTION IN JULY, 1981.

Richard D. Roll
 REGISTERED SURVEYOR No. 4957



SURVEY PLAT OF
 PART OF ROBERT BERNARD LANDS
 SITUATED IN
 MILITARY SURVEY No. 1231
 GREEN TOWNSHIP
 CLINTON COUNTY, OHIO
 FOR
 GLENN L. BERNARD

APPROVED FOR ACCURACY
 Clinton County Engineer
 For Richard D. Roll
 AUG 7 1981

CLINCO
 ENGINEERS - SURVEYORS
 P. O. Box 241
 62 1/2 E. SUGARTREE ST. WILMINGTON, OHIO

SCALE 1" = 200'	DRAWN BY CLY	CHECKED BY RDR
DATE August 4, 1981	DRWG. C-417B	