

CLINTON COUNTY ENGINEERS
 RECORD OF LAND DIVISION
 VOLUME 16 PLAT NO. 119
 DATE 5-11-81
 SCALE 1"=100'

DEED REFERENCE
 DEED BOOK 219 PAGE 1062
 TOWNSHIP Liberty + Jefferson - Greene Co.
 MILITARY SURVEY No. 1732

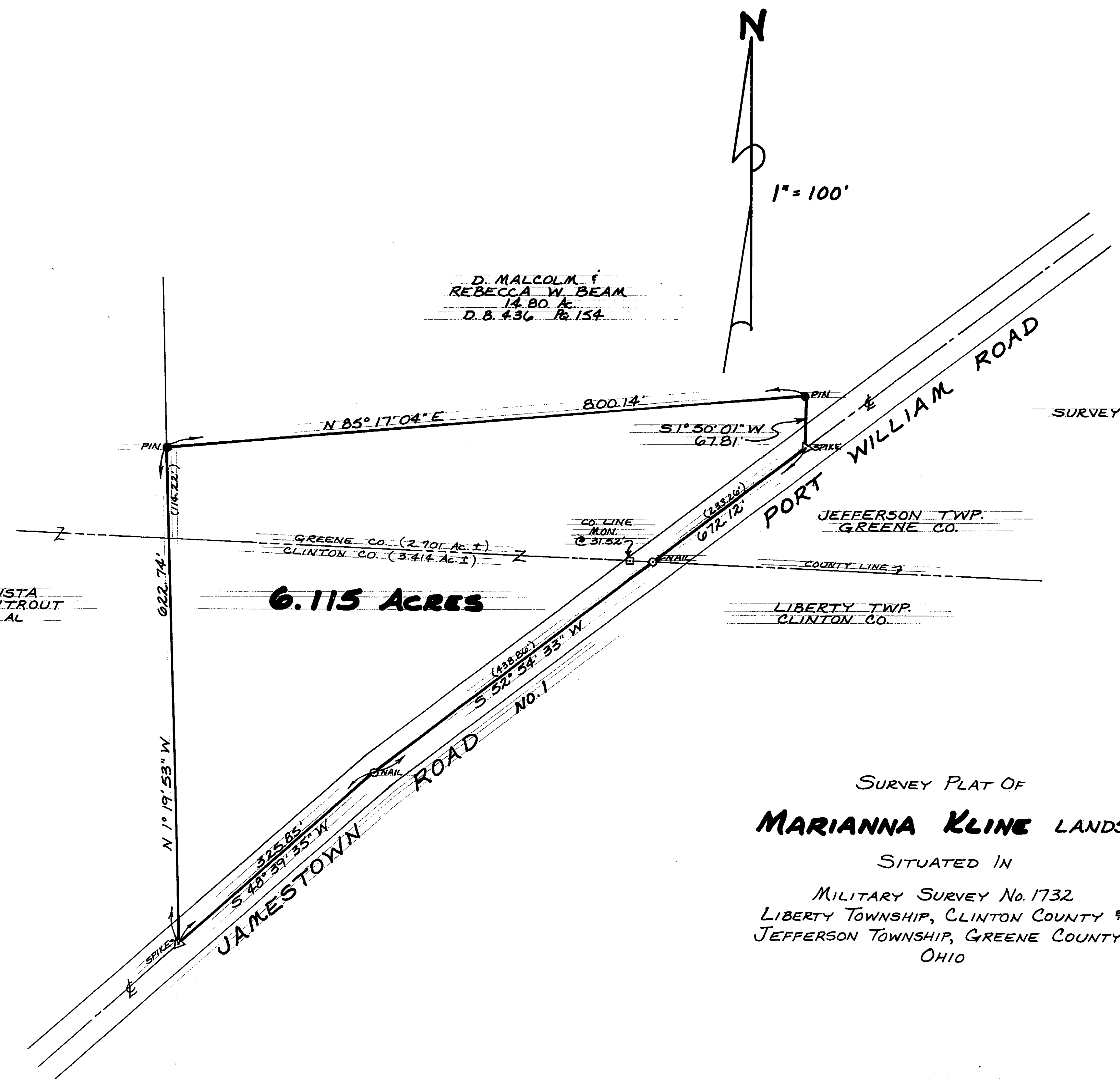

I HEREBY CERTIFY THIS TO BE A CORRECT PLAT OF A SURVEY MADE UNDER MY DIRECTION IN MAY, 1981.

Richard D. Roll
 REGISTERED SURVEYOR No. 4957



SURVEY PLAT OF
MARIANNA KLINE LANDS
 SITUATED IN
 MILITARY SURVEY No. 1732
 LIBERTY TOWNSHIP, CLINTON COUNTY &
 JEFFERSON TOWNSHIP, GREENE COUNTY
 OHIO

APPROVED FOR ACCURACY
 Clinton County Engineer
 Per M. Kuderwa
 MAY 12 1981

CLINCO
 ENGINEERS ~ SURVEYORS
 P. O. Box 241
 62 1/2 E. SUGARTREE ST. WILMINGTON, OHIO

SCALE 1"=100'	DRAWN BY CLY	CHECKED BY RDR
DATE May 11, 1981	DRUG. C-4144	