

CLINTON COUNTY ENGINEERS
 RECORD OF LAND DIVISION
 VOLUME 10 PLAT NO. 1
 DATE 8-22-80
 SCALE 1"=30'

DEED REFERENCE
 DEED BOOK _____ PAGE _____
 TOWNSHIP Union City of Wilmington
 MILITARY SURVEY NO. 2471

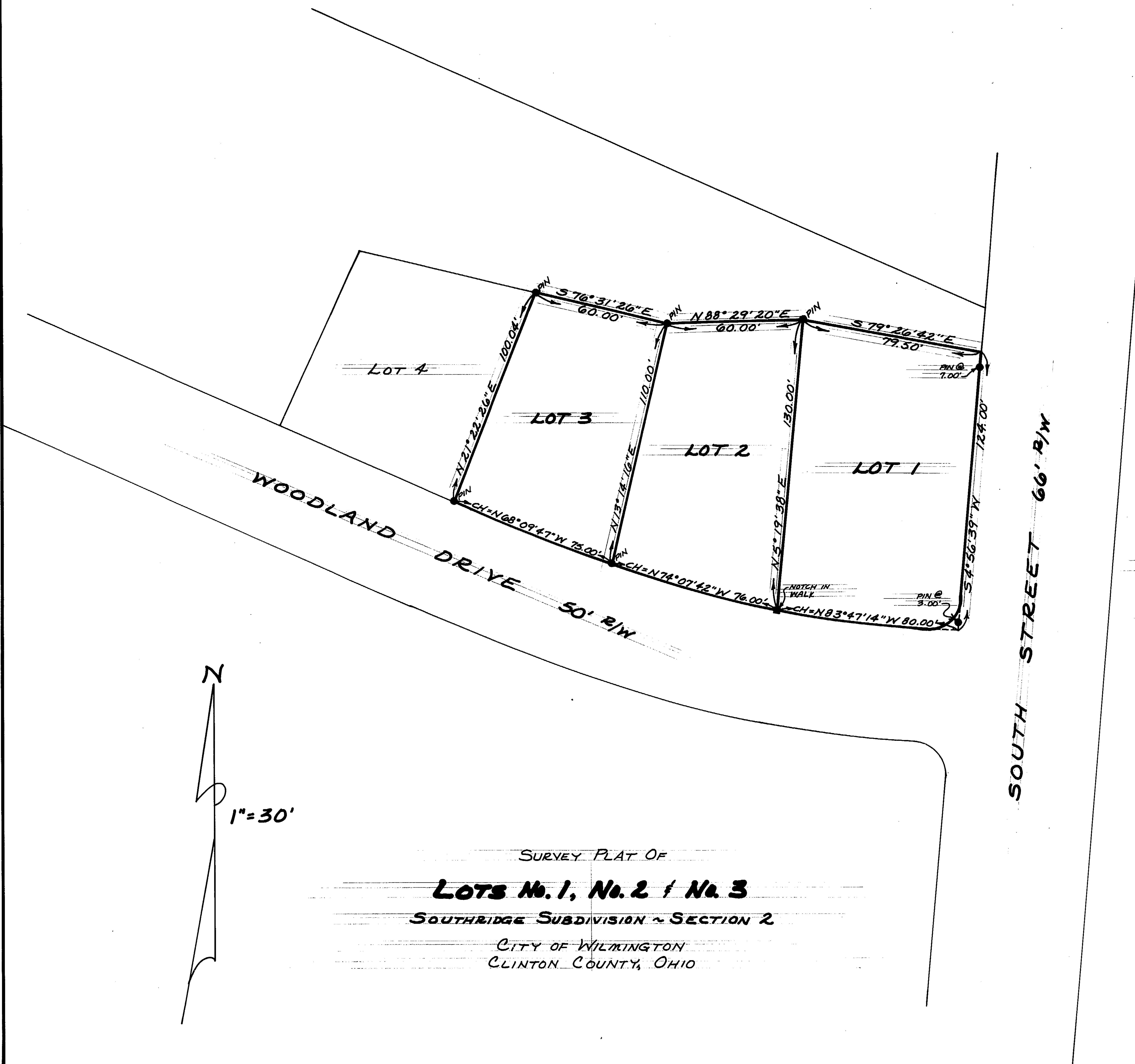

I HEREBY CERTIFY THIS TO BE A CORRECT
 PLAT OF A SURVEY MADE UNDER MY DIRECTION
 IN AUGUST, 1980.

Richard D. Roll
 REGISTERED SURVEYOR # 4957

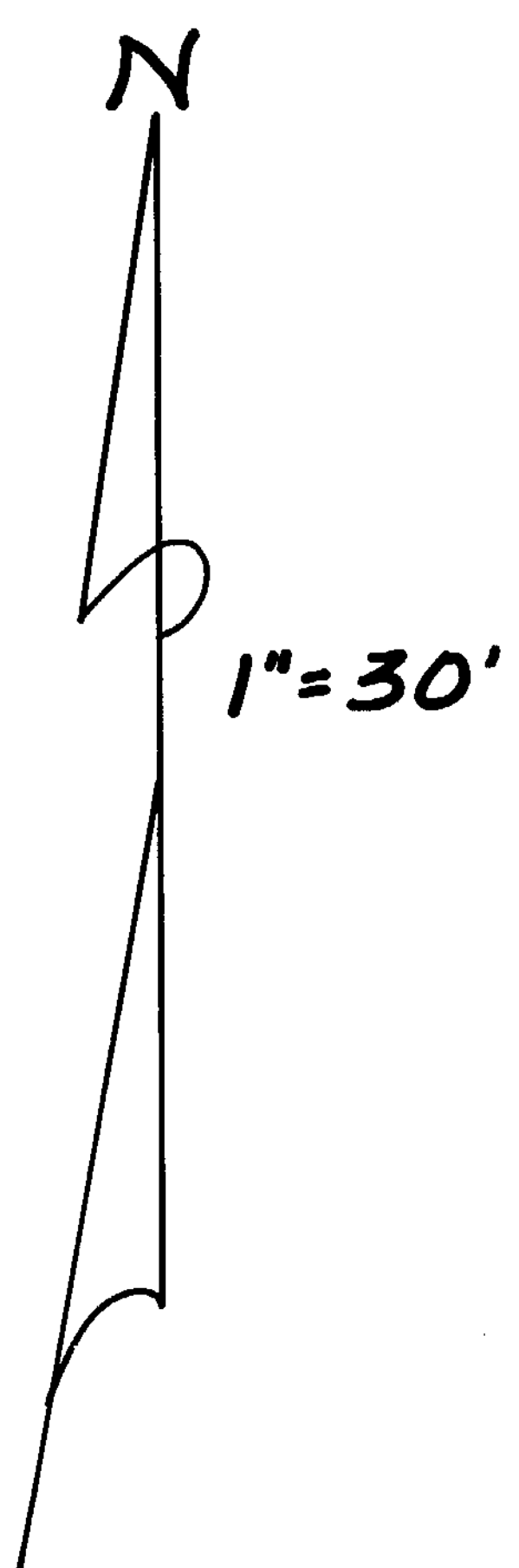

SURVEY PLAT OF
LOTS No. 1, No. 2 & No. 3
 SOUTHRIDGE SUBDIVISION ~ SECTION 2
 CITY OF WILMINGTON
 CLINTON COUNTY, OHIO

APPROVED FOR ACCURACY
 Clinton County Engineer
 Per Melanie S. Wilder
 AUG 27 1980

CLINCO
 ENGINEERS ~ SURVEYORS
 P. O. Box 241
 62 1/2 E. SUGARTREE ST. WILMINGTON, OHIO

| | | |
|--------------------------------|---------------------|-------------------|
| SCALE 1"=30' | DRAWN BY CLY | CHECKED BY RDR |
| DATE <u>August 22, 1980</u> | DRWS. <u>C-4056</u> | |