

DEED REFERENCE

DEED BOOK _____ PAGE _____
TOWNSHIP WASHINGTON VILLAGE OF CUBA
MILITARY SURVEY NO. 1457

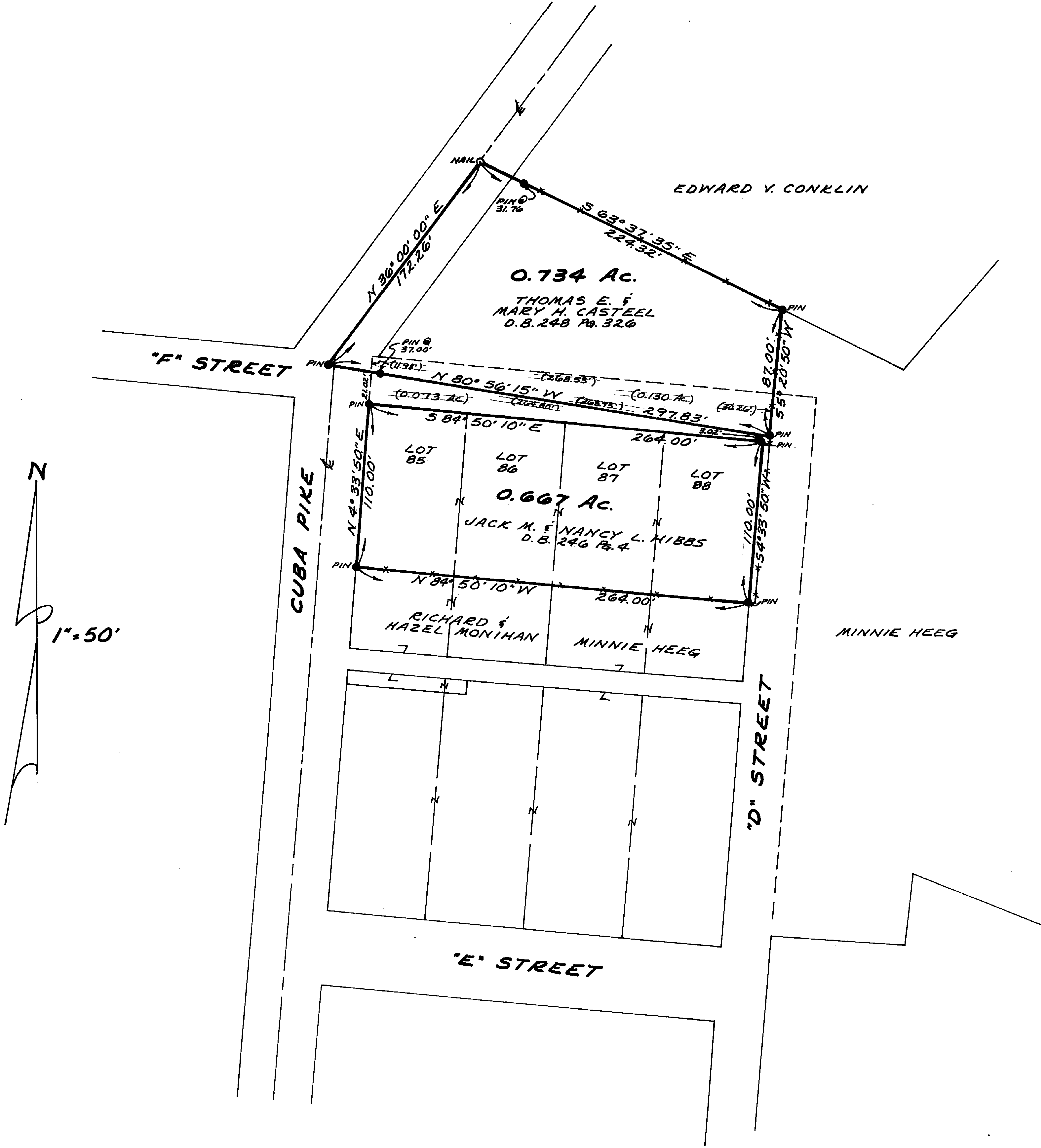

I HEREBY CERTIFY THIS TO BE A CORRECT PLAT OF A SURVEY MADE UNDER MY DIRECTION IN MAY, 1978.

Richard D. Roll
REGISTERED SURVEYOR No. 4957



SURVEY PLAT OF
CASTEEL & HIBBS LANDS
MILITARY SURVEY No. 1457
VILLAGE OF CUBA
WASHINGTON TOWNSHIP
CLINTON COUNTY, OHIO

APPROVED FOR ACCURACY
Clinton County Engineer
Per P. LEWIS 5-31-78

REVISED 7-17-78 R/W DIMENSIONS

CLINCO ENGINEERS & SURVEYORS P.O. Box 241		
62 1/2 E. SUGARTREE ST		WILMINGTON, OHIO
SCALE 1"=50'	DRAWN BY CLE	CHECKED BY RDR
DATE MAY 25, 1978	DRAWN C-3743	