

CLINTON COUNTY ENGINEERS
 RECORD OF LAND DIVISION
 VOLUME 15 PLAT NO. 89
 DATE 11-28-78
 SCALE 1"=100'

DEED REFERENCE
 DEED BOOK 251 PAGE 67
 TOWNSHIP Chester
 MILITARY SURVEY No. 1144 &
 No. 3908

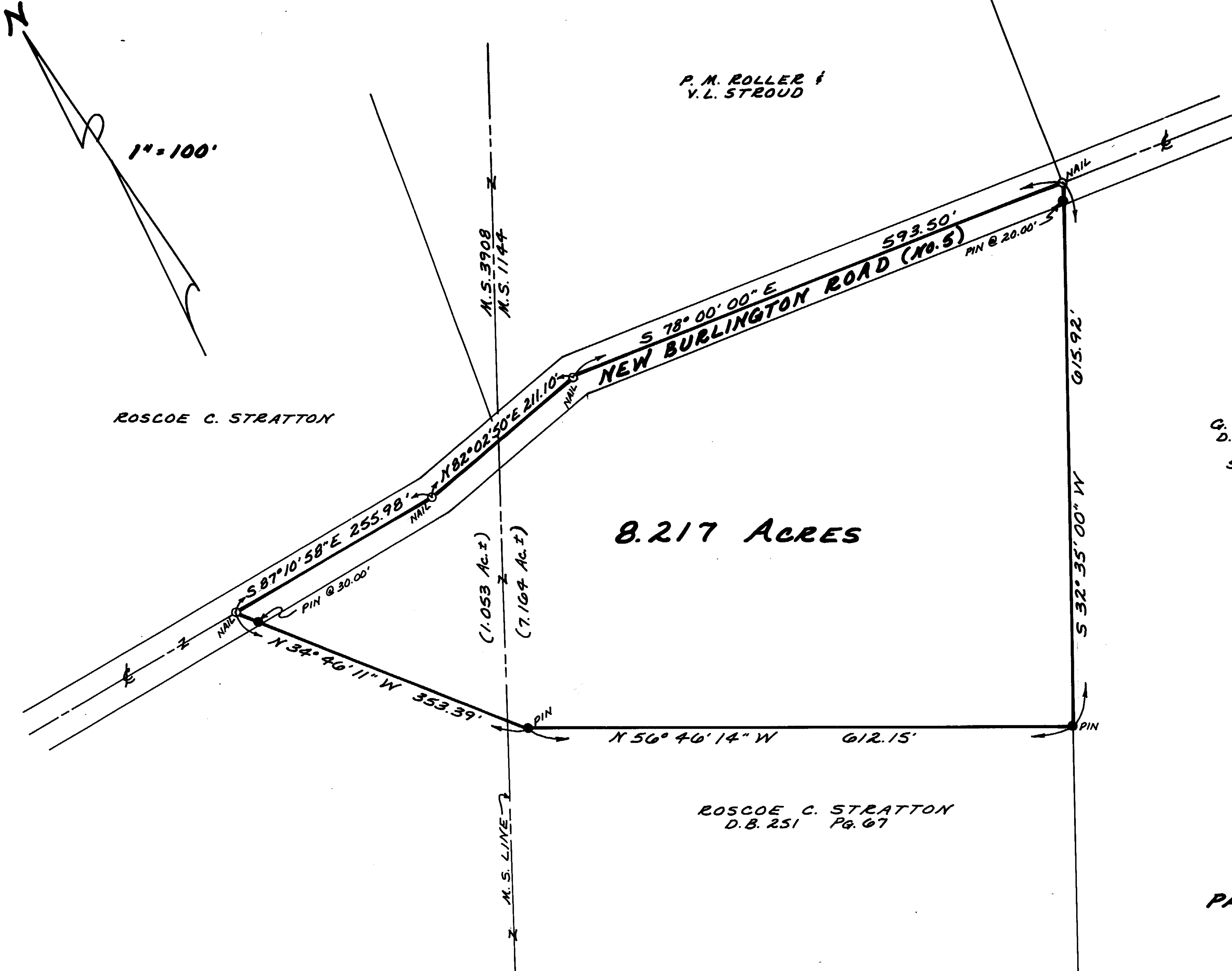

G. L. & K. M. JOHNSON
 D.B. 253 Pg. 560
 10.2890 Ac.
 S.E. 14 Pg. 154

SURVEY PLAT OF
 PART OF ROSCOE C. STRATTON LANDS
 SITUATED IN
 MILITARY SURVEYS No. 1144 & No. 3908
 CHESTER TOWNSHIP
 CLINTON COUNTY, OHIO

I HEREBY CERTIFY THIS TO BE A CORRECT PLAT OF A SURVEY
 MADE UNDER MY DIRECTION IN NOVEMBER, 1978.



Richard D. Roll
 REGISTERED SURVEYOR No. 4957

APPROVED FOR ACCURACY
 Clinton County Engineer
 Per. R. LEWIS 12-1-78

CLINCO
 ENGINEERS & SURVEYORS
 P. O. Box 241
 62 1/2 E. SUGARTREE ST. WILMINGTON, OHIO

SCALE 1"=100'	DRAWN BY CLY	CHECKED BY R.D.R.
DATE November 28, 1978		DRWG. C-3818