CLINTON COUNTY ENGINEERS
RECORD OF LAND DIVISION

VOLUME 15 PLAT NO. 8
DATE
SCALE 1" = 300'

DEED REFERENCE

DEED BOOK _____ PAGE _____
TOWNSHIP VERNON
MILITARY SURVEY NO. 2030 & 15350

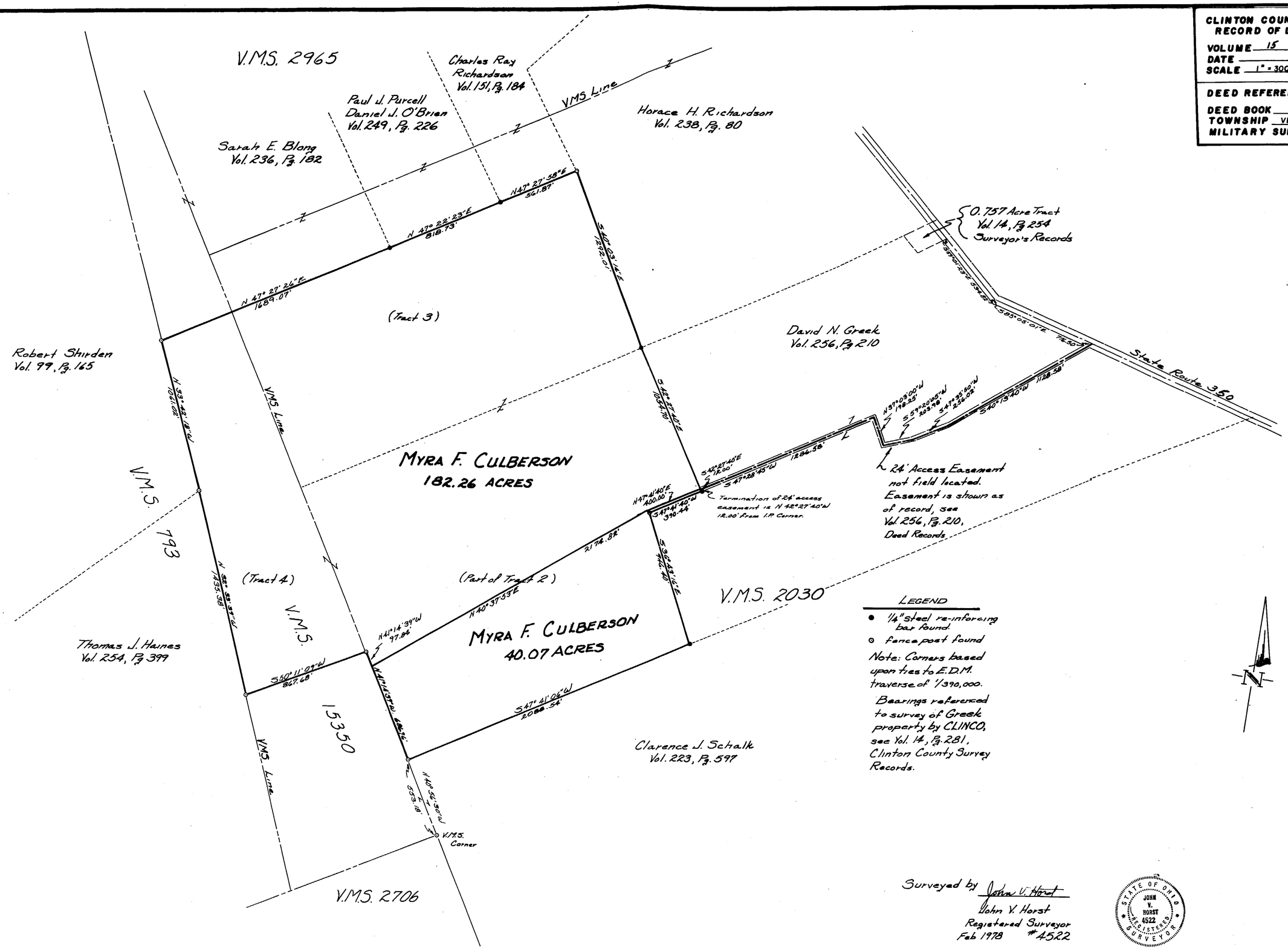

LEGEND

- ● 1/4" steel re-inforcing bar found.
- ⊙ fence post found

Note: Corners based upon ties to E.D.M. traverse of 1/390,000.

Bearings referenced to survey of Greek property by CLINCO, see Vol. 14, Pg. 281, Clinton County Survey Records.

Surveyed by John V. Horst
John V. Horst
Registered Surveyor
Feb 1978 #4522

STATE OF OHIO JOHN V. HORST 4522 REGISTERED SURVEYOR

Original In Vernon Twp. Drawer

Vol. 15 Pg. 8

APPROVED FOR ACCURACY
Clinton County Engineer
Per E. Lewis 3-28-78

STATE OF OHIO DEPARTMENT OF NATURAL RESOURCES OFFICE OF CHIEF ENGINEER	MYRA F. CULBERSON PROP. SURVEY VERNON TOWNSHIP, CLINTON COUNTY	DESIGNED BY / DRAWN BY / CHECKED BY / APPROVED BY	JOB NUMBER / SCALE 1" = 300' / DATE 2-28-78 / REVISED	DEAN A. CULBERSON NATURE PRESERVE