

VOLUME 15 PLAT NO. 79
CLINTON COUNTY ENGINEERS
RECORD OF LAND DIVISION
DATE: SEPTEMBER, 1978
SCALE: 1" = 200'
TOWNSHIP - VERNON
M.S. NO. 2245

DEED REFERENCE
DEED BOOK 213 PAGE 473

GEORGE ROAD
(NO. 40)

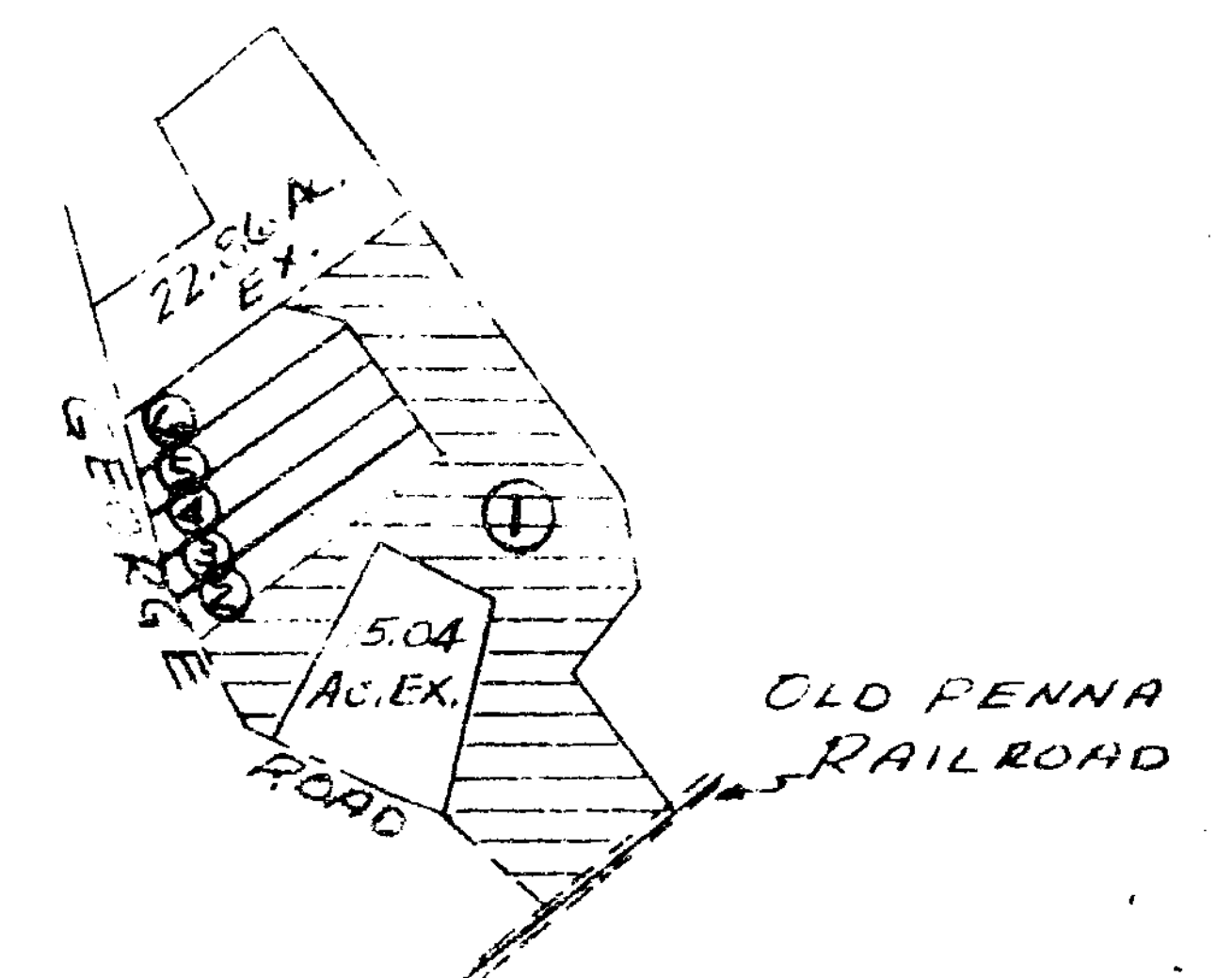
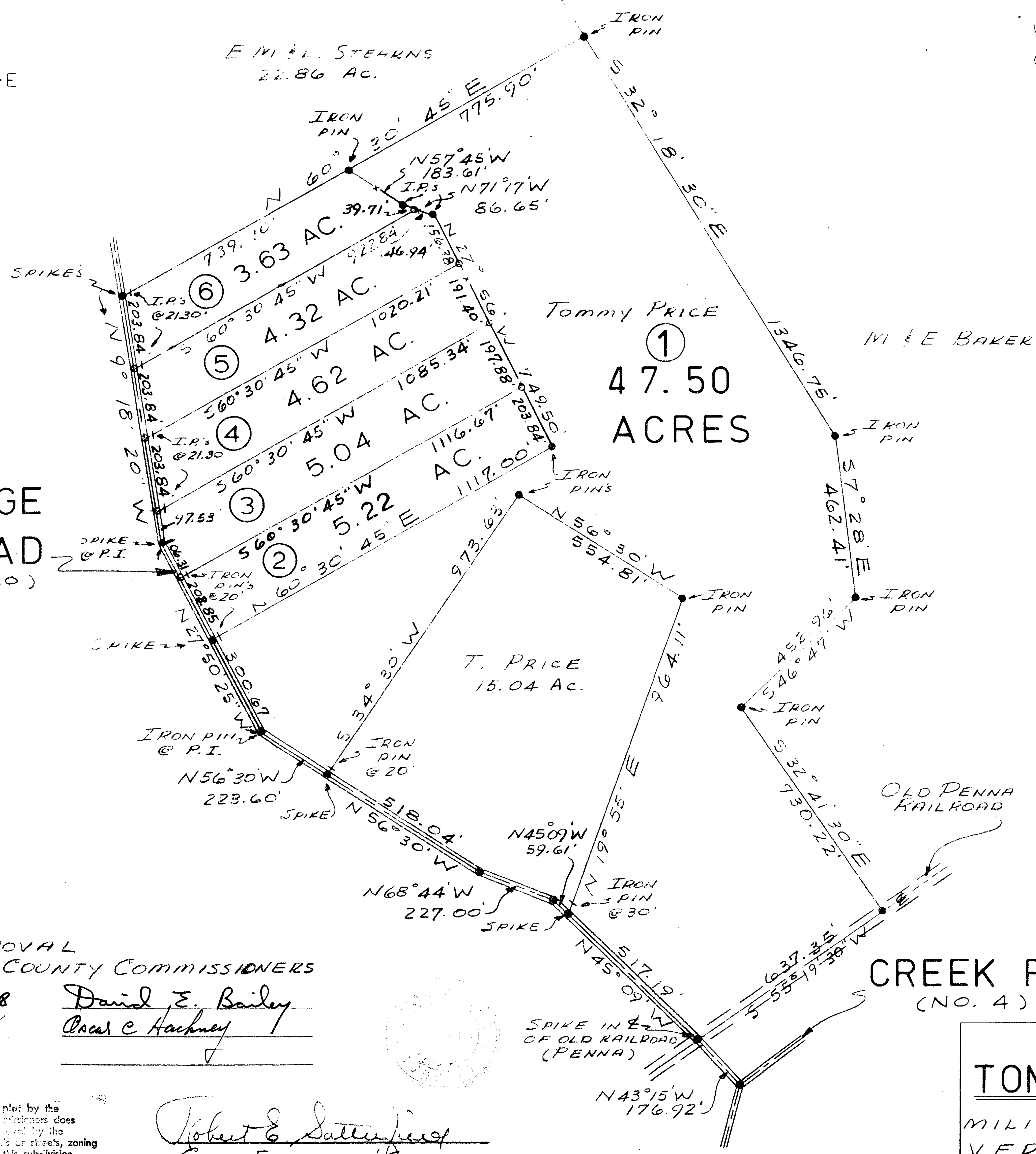

VICINITY SKETCH
ORIG. 108.243 AC.
V. 213 P. 473

APPROVAL
CLINTON COUNTY COMMISSIONERS
DATE 12-1-78 David E. Bailey
DATE 12-1-78 Orval C. Hackney
DATE _____



Robert E. Satterfield
CIVIL ENGINEER & SURVEYOR
WEST UNION, OHIO

CREEK ROAD
(NO. 4)

APPROVED FOR ACCURACY
Clinton County Engineer
Per R. LEWIS 11-28-78

SURVEY
FOR
TOMMY ASHER, JR.
MILITARY SURVEY NO. 2245
VERNON TOWNSHIP
CLINTON COUNTY, OHIO
SCALE 1" = 200' SEPTEMBER, 1978

ADDED TRACT NOS. 2, 3, 4, 5 & 6 11-20-78

The approval of this plat by the Board of County Commissioners does not constitute approval by the Board of Health, roads or streets, zoning and the drainage of this subdivision.