

VOLUME 15 PLAT NO. 7
 CLINTON COUNTY ENGINEERS
 RECORD OF LAND SURVEYS
 DATE JULY 10, 1978
 SCALE 1"=200'
 DEED REFERENCE
 DEED BOOK _____ PAGE _____
 TOWNSHIP JEFFERSON
 MILITARY SURVEY NUMBER 2708 & 3045

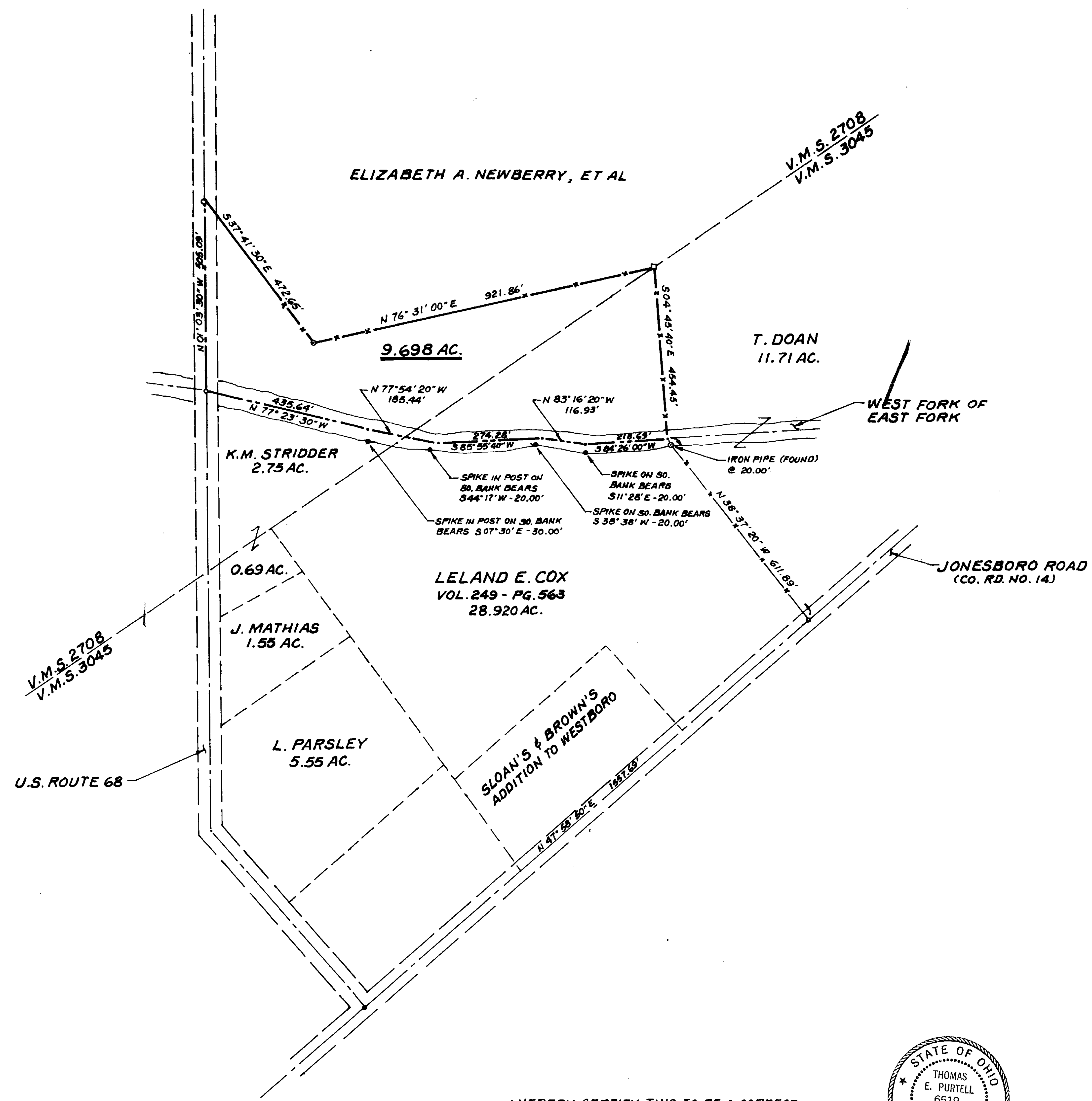

- LEGEND**
- SPIKE (SET)
 - BOLT (FOUND)
 - IRON PIN (FOUND)
 - IRON PIPE (FOUND)
 - STONE (FOUND)

I HEREBY CERTIFY THIS TO BE A CORRECT
 PLAT OF A SURVEY MADE UNDER MY DIRECTION
 IN JUNE, 1978.

Thomas E. Purcell
 REG. SURVEYOR NO. 6519

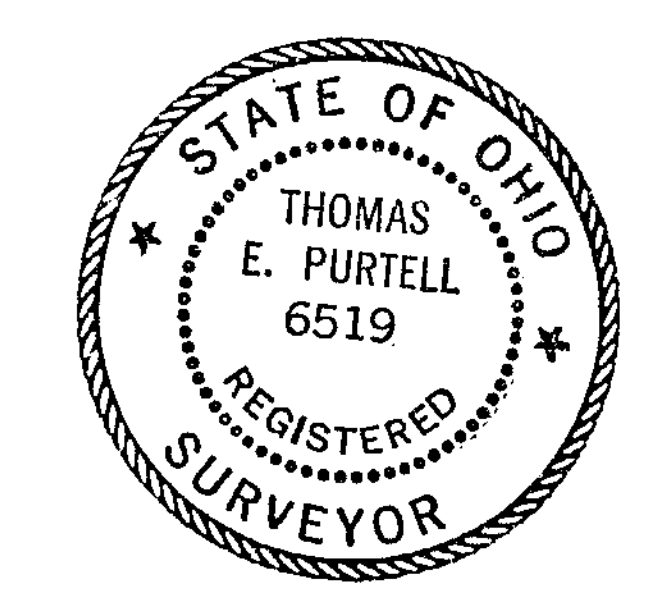

APPROVED FOR ACCURACY
 Clinton County Engineer
 Per *R. Lewis* 7-18-78

SURVEY FOR
LELAND E. COX
 JEFFERSON TOWNSHIP
 CLINTON COUNTY
 V.M.S. NOS. 2708 & 3045

McCARTY ENGINEERING
 CIVIL ENGINEERS & SURVEYORS
 110 1/2 E MAIN ST
 P O BOX 391 PHONE 393-4472
 HILLSBORO OHIO 45133

DATE	SCALE	DRAWING NO.
JULY 10, 1978	1" = 200'	78-232