RECEIVED BY THE CLINTON COUNTY COMMISSIONERS ON 10-23 1978.

Helen L. Rannells
CLERK

APPROVED ON 10-23 1978.

David E. Bailey Oscar C. Hachman D M Fife

COMMISSIONERS OF CLINTON COUNTY, OHIO

The approval of this plat by the Board of County Commissioners does not constitute the approval by the Board of Health, roads or streets, zoning and the drainage of this subdivision.

CLINTON COUNTY ENGINEERS
RECORD OF LAND DIVISION

VOLUME 15 PLAT NO. 68
DATE 10-20-78
SCALE 1" = 30'

DEED REFERENCE

DEED BOOK 261 PAGE 510
TOWNSHIP Wilson
MILITARY SURVEY No. 818

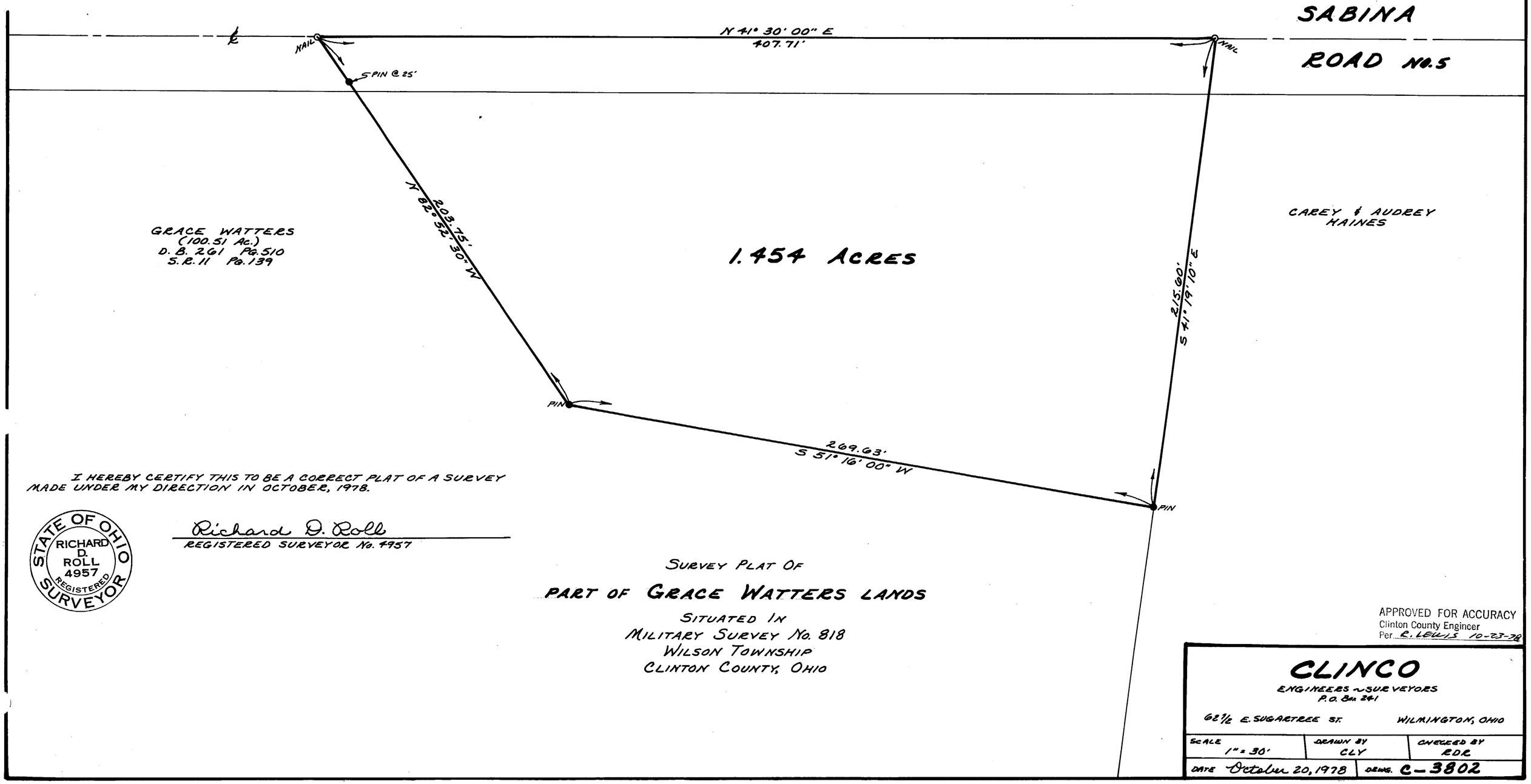

I HEREBY CERTIFY THIS TO BE A CORRECT PLAT OF A SURVEY MADE UNDER MY DIRECTION IN OCTOBER, 1978.

STATE OF OHIO
RICHARD D. ROLL
4957
REGISTERED
SURVEYOR

Richard D. Roll
REGISTERED SURVEYOR No. 4957

SURVEY PLAT OF

PART OF GRACE WATTERS LANDS

SITUATED IN
MILITARY SURVEY No. 818
WILSON TOWNSHIP
CLINTON COUNTY, OHIO

APPROVED FOR ACCURACY
Clinton County Engineer
Per R. LEWIS 10-23-78

CLINCO
ENGINEERS ~ SURVEYORS
P.O. Box 241
62 1/2 E. SUGARTREE ST. WILMINGTON, OHIO

SCALE	DRAWN BY	CHECKED BY
1" = 30'	CLY	RDR
DATE October 20, 1978	DRWG. C-3802	