

I HEREBY CERTIFY THIS TO BE A CORRECT PLAT OF A SURVEY  
MADE UNDER MY DIRECTION IN SEPTEMBER, 1978.



Richard D. Roll  
REGISTERED SURVEYOR NO. 4957

CLINTON COUNTY ENGINEERS  
RECORD OF LAND DIVISION  
VOLUME 15 PLAT NO. 49  
DATE 9-26-78  
SCALE 1"=200'

DEED REFERENCE  
DEED BOOK 215 PAGE 103  
TOWNSHIP UNION ~ CITY OF WILM.  
MILITARY SURVEY NO. 2690

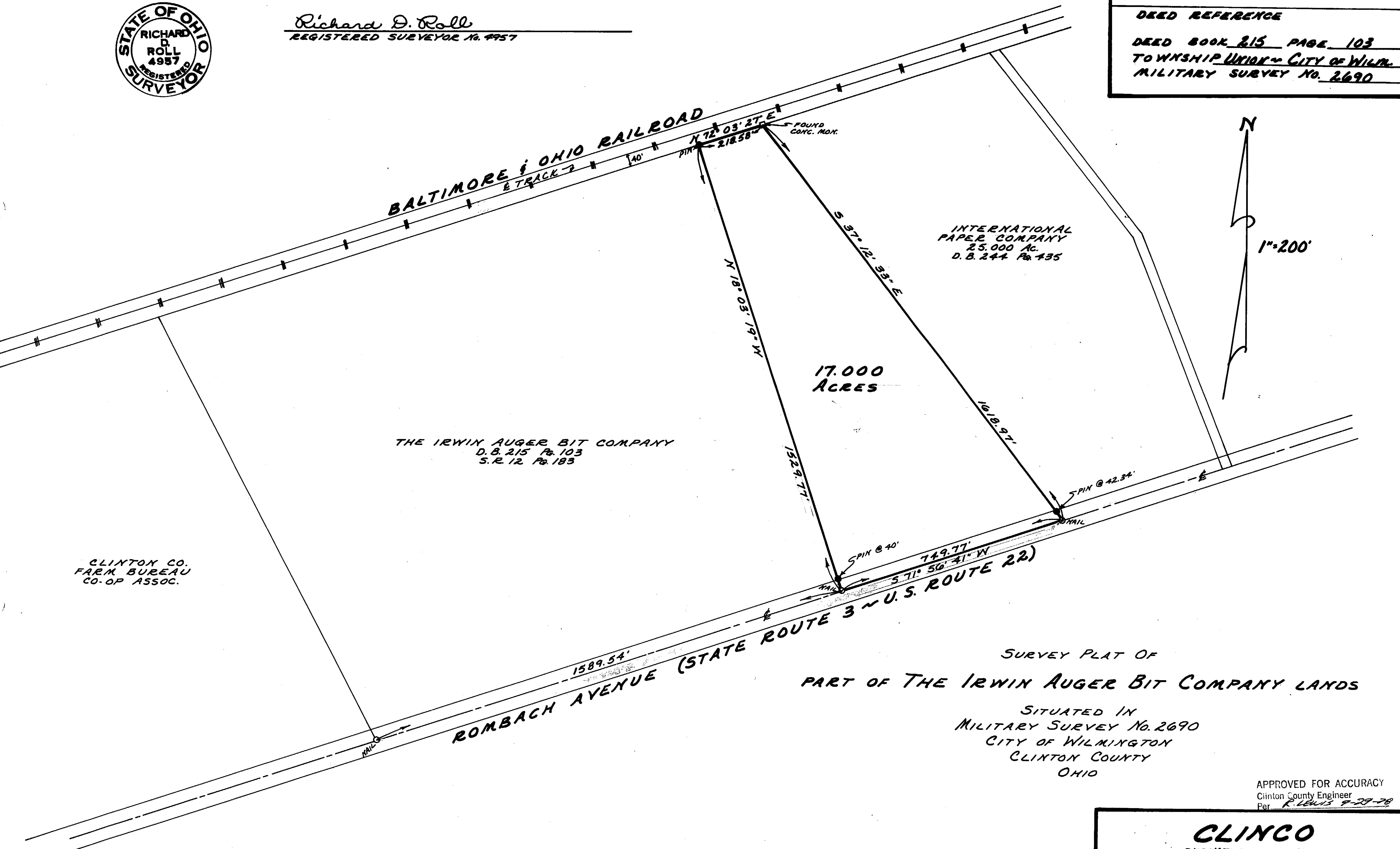

SURVEY PLAT OF  
PART OF THE IRWIN AUGER BIT COMPANY LANDS  
SITUATED IN  
MILITARY SURVEY No. 2690  
CITY OF WILMINGTON  
CLINTON COUNTY  
OHIO

APPROVED FOR ACCURACY  
Clinton County Engineer  
Per R. LEWIS 9-29-78

**CLINCO**  
ENGINEERS ~ SURVEYORS  
P.O. Box 241  
62 1/2 E. SUGARTREE ST. WILMINGTON, OHIO

SCALE 1"=200'	DRAWN BY CLY	CHECKED BY R.D.R.
DATE September 26, 1978	DRAWING NO. C-3790	