

**CLINTON COUNTY ENGINEERS
RECORD OF LAND DIVISION**

VOLUME 15 PLAT No 4

DATE 6-23-78

SCALE 1" = 50'

DEED REFERENCE

DEED BOOK 253 PAGE 697

TOWNSHIP WASHINGTON

MILITARY SURVEY No. 1382 & No. 2026

I, THE UNDERSIGNED, WARREN R. COOK, HEREBY CERTIFY THAT I AM THE OWNER OF THE REAL ESTATE SHOWN HEREIN AND THAT SUCH SUBDIVISION OF SAID REAL ESTATE IS FOR THE PURPOSE OF IMMEDIATE OR FUTURE TRANSFER OF OWNERSHIP.

Warren R. Cook

STATE OF OHIO
COUNTY OF CLINTON SS:
ON THIS 13th DAY OF July, 1978, BEFORE ME A NOTARY PUBLIC IN AND FOR SAID COUNTY AND STATE, PERSONALLY APPEARED WARREN R. COOK, OWNER OF THE LAND SHOWN HEREIN AND ACKNOWLEDGED THE SIGNING OF THIS PLAT TO BE HIS FREE AND VOLUNTARY ACT AND DEED. WITNESS MY HAND AND OFFICIAL SEAL ON THE DAY AND DATE ABOVE WRITTEN.

Connie L. Eltzroth
NOTARY PUBLIC

CONNIE L. ELTZROTH
Notary Public, Clinton County, Ohio
MY COMMISSION EXPIRES December 30, 1981

RECEIVED BY THE CLINTON COUNTY COMMISSIONERS ON June 29, 1978

Nancy Foland - Deputy Clerk
CLERK

APPROVED ON 6-30, 1978

David E. Binley *Arac C. Hackney*

D M F.

COMMISSIONERS OF CLINTON Co., OHIO

The approval of this plat by the Board of County Commissioners does not constitute the approval by the Board of Health, roads or streets, zoning and the drainage of this subdivision.

**SURVEY PLAT OF
PART OF WARREN R. COOK LANDS
MILITARY SURVEYS No. 1382 & No. 2026
WASHINGTON TOWNSHIP
CLINTON COUNTY, OHIO**

APPROVED FOR ACCURACY
Clinton County Engineer
R. Lewis 6-23-78

CLINCO
ENGINEERS - SURVEYORS
P.O. Box 241
62 1/2 E. SUGARTREE ST. WILMINGTON, OHIO

SCALE 1" = 50'	DRAWN BY CLE	CHECKED BY RDE
DATE June 23, 1978	DRWG. C-3754	

I HEREBY CERTIFY THIS TO BE A CORRECT PLAT OF A SURVEY MADE UNDER MY DIRECTION IN JUNE, 1978.

Richard D. Roll
REGISTERED SURVEYOR No. 4957

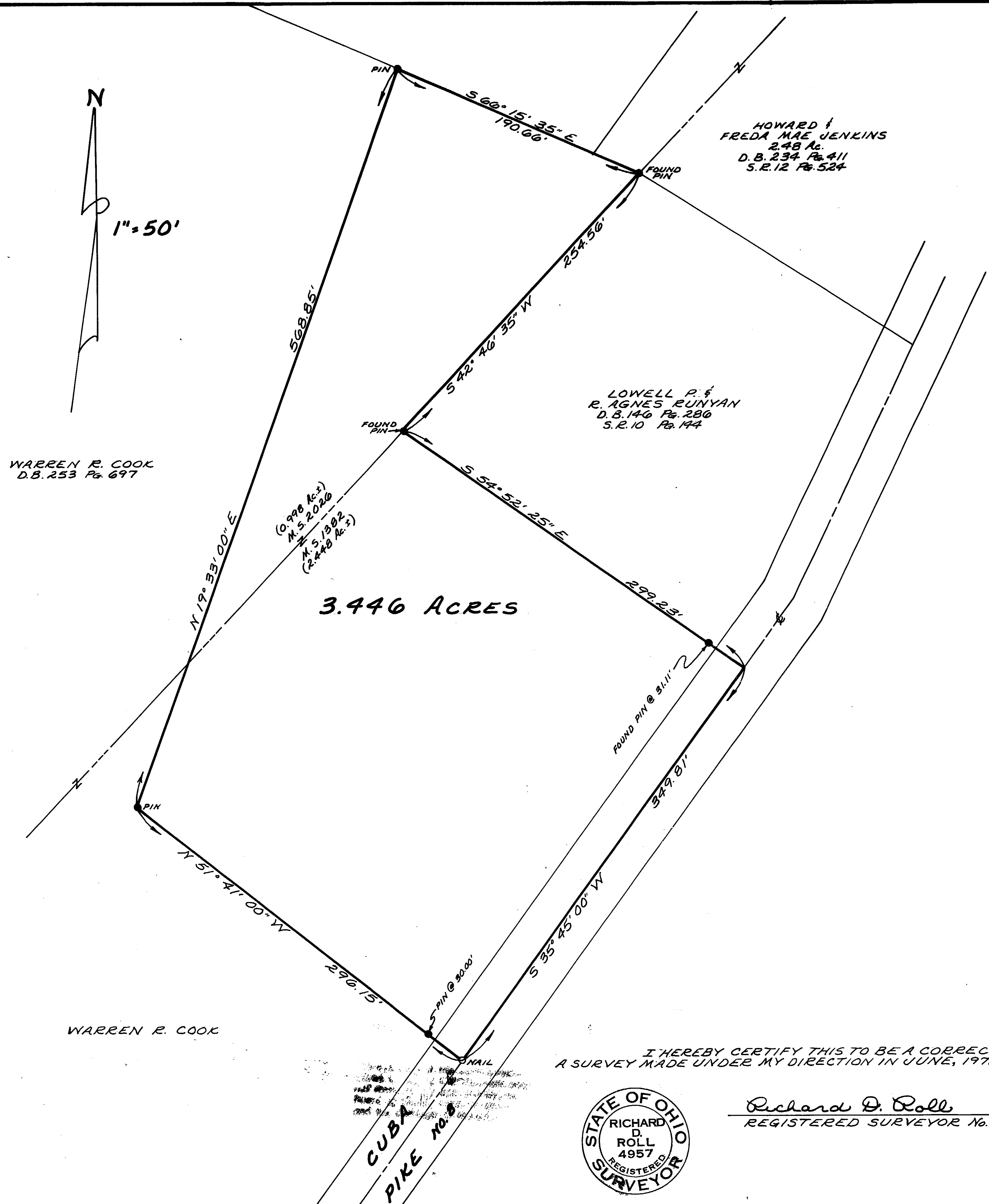
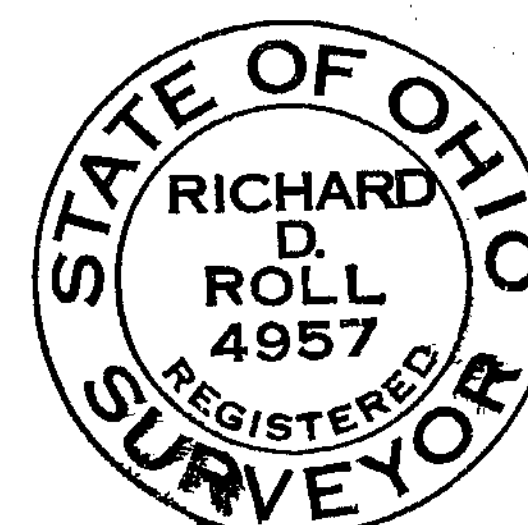

WARREN R. COOK
D.B. 253 Pg. 697

HOWARD &
FREDA MAE JENKINS
2.48 Ac.
D.B. 234 Pg. 411
S.E. 12 Pg. 524

LOWELL P. &
R. AGNES RUNYAN
D.B. 146 Pg. 286
S.E. 10 Pg. 144

3.446 ACRES

WARREN R. COOK

CUBA
PIKE No. 8