

VOLUME 15 PLAT NO. 39  
 CLINTON COUNTY ENGINEERS  
 RECORD OF LAND DIVISION  
 DATE: AUGUST 25, 1978  
 SCALE: 1"=100'  
 TOWNSHIP - JEFFERSON  
 M. S. NO. 3045

DEED REFERENCE  
 DEED BOOK 235 PAGE 616

LEGEND

- IRON PINS FOUND
- SPIKES OR IRON PINS SET

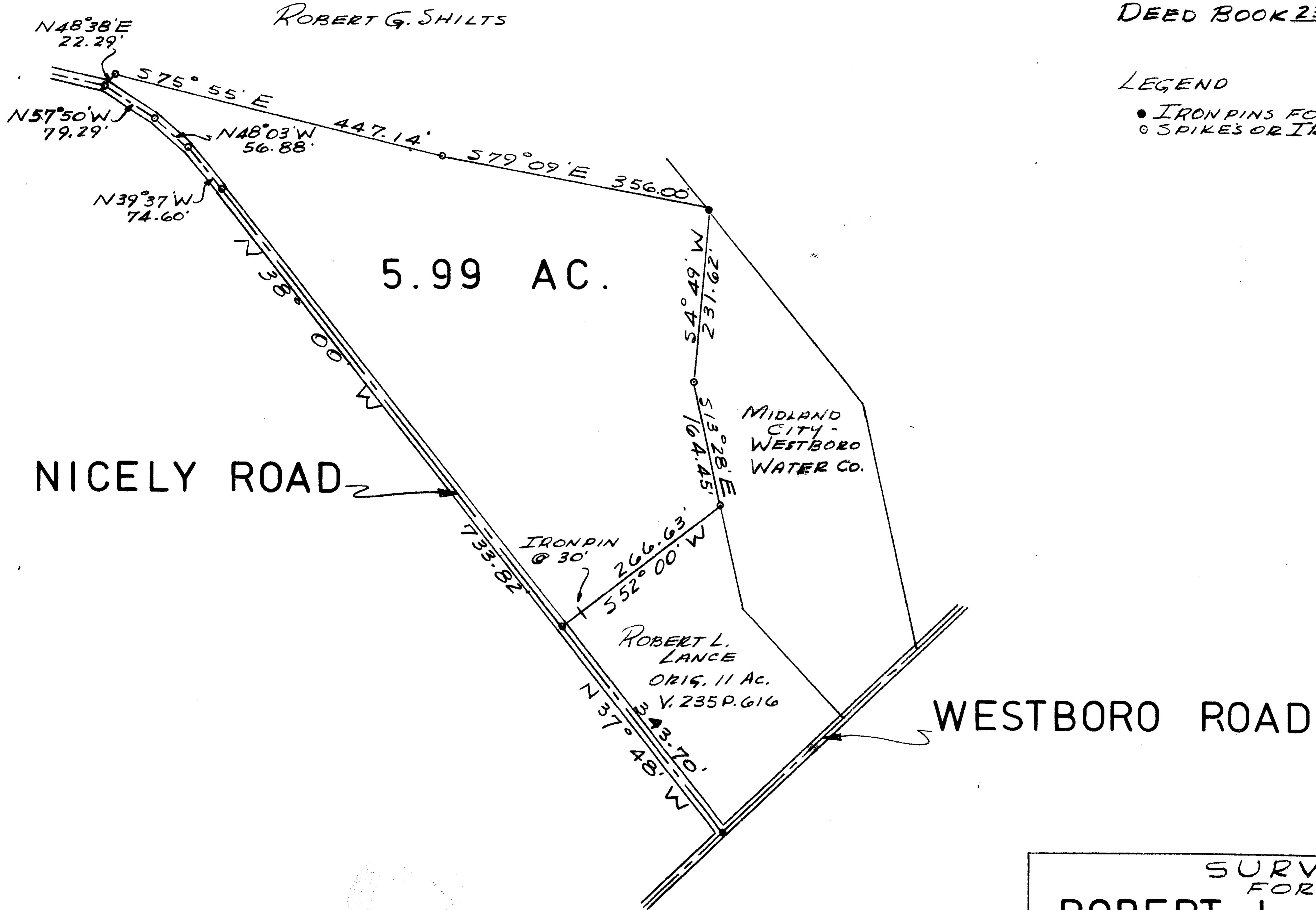

APPROVED FOR ACCURACY  
 Clinton County Engineer  
 R. LEWIS 9-13-78

SURVEY  
 FOR  
ROBERT L. LANCE

MILITARY SURVEY NO. 3045  
 JEFFERSON TOWNSHIP  
 CLINTON COUNTY, OHIO  
 SCALE 1"=100' AUGUST, 1978

*Robert E. Satterfield*  
 CIVIL ENGINEER & SURVEYOR  
 WEST UNION, OHIO