

CLINTON COUNTY ENGINEERS
 RECORD OF LAND DIVISION
 VOLUME 15 PLAT NO. 350
 DATE 6-8-79
 SCALE 1"=200'

DEED REFERENCE
 DEED BOOK 239 PAGE 200
 TOWNSHIP Union
 MILITARY SURVEY No. 1162

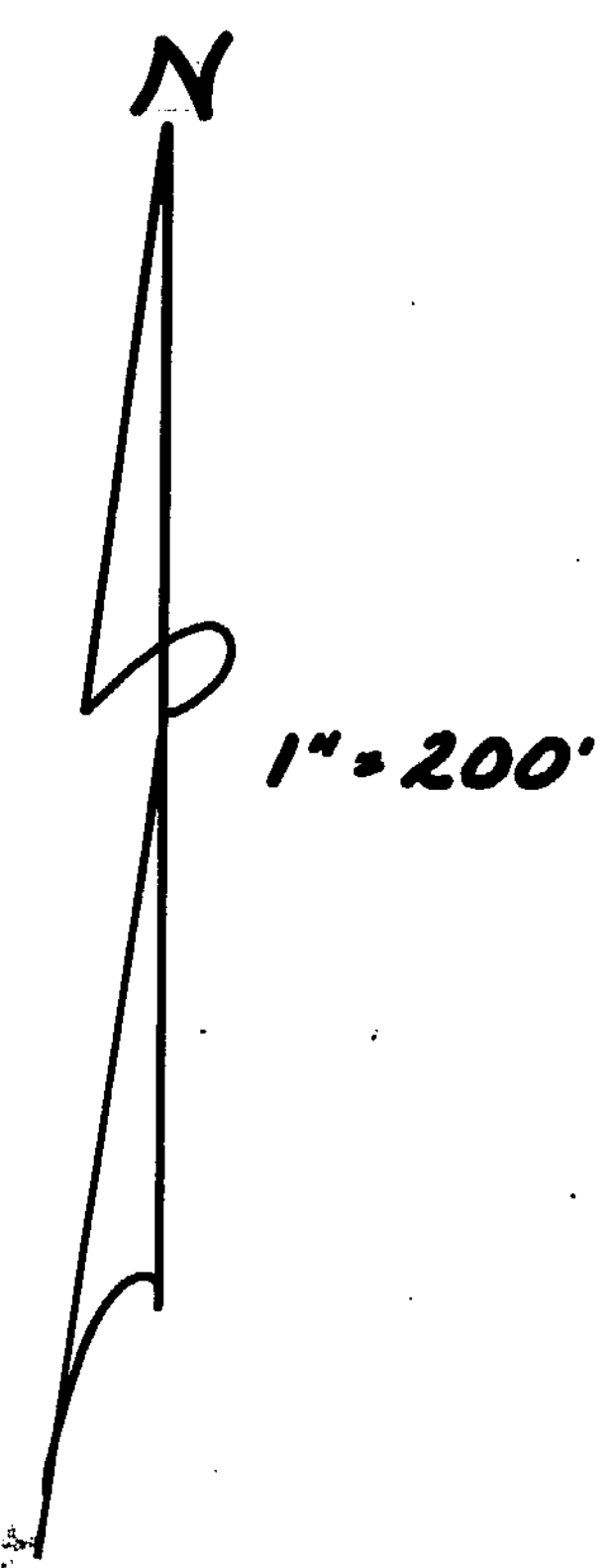

NOTE:
 ● DENOTES IRON PIN
 ○ DENOTES IRON PIPE
 △ DENOTES SPIKE

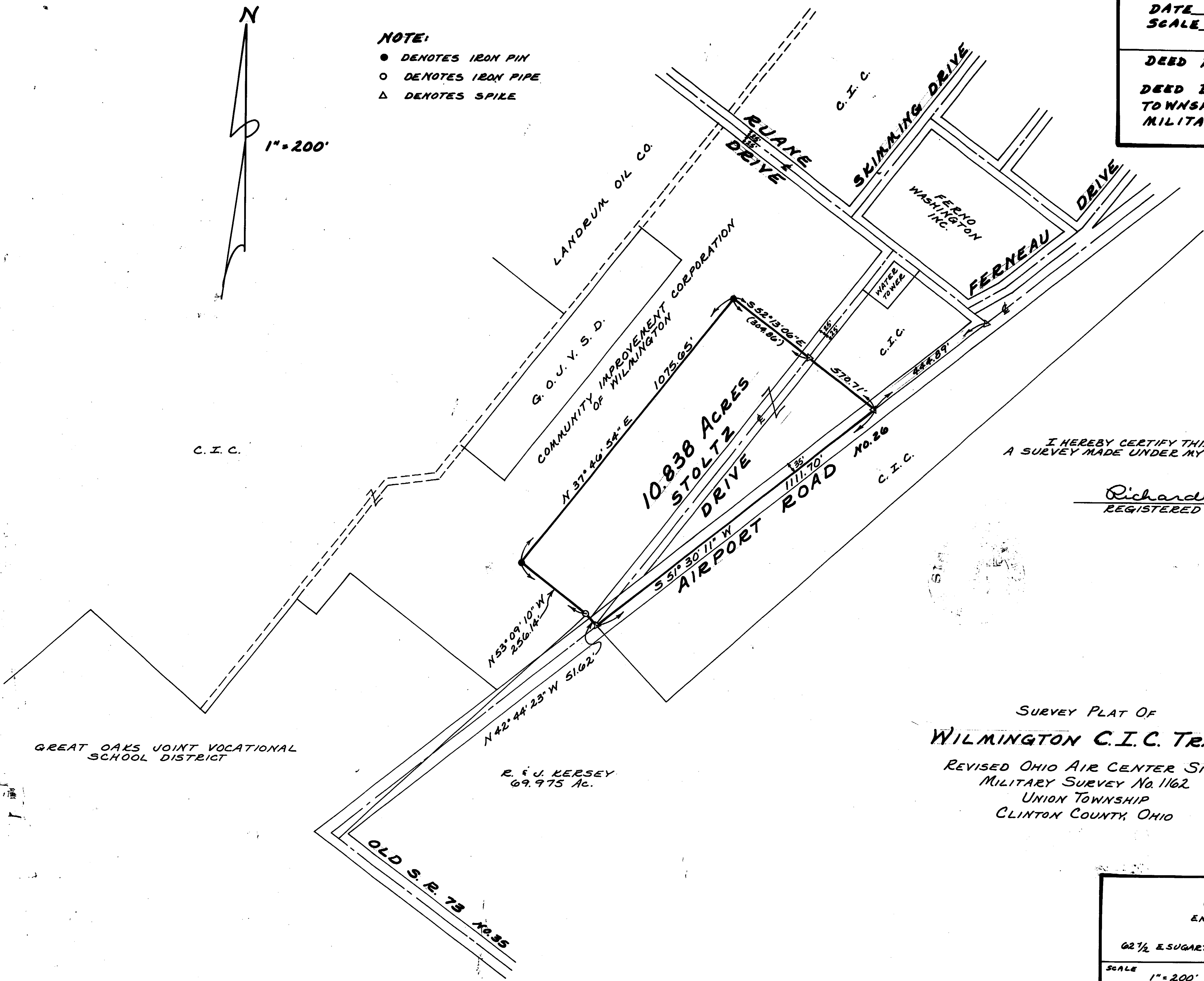

I HEREBY CERTIFY THIS TO BE A CORRECT PLAT OF
 A SURVEY MADE UNDER MY DIRECTION IN JUNE, 1979.

Richard D. Roll
 REGISTERED SURVEYOR No. 4957



SURVEY PLAT OF
WILMINGTON C.I.C. TRACT
 REVISED OHIO AIR CENTER SITE
 MILITARY SURVEY No. 1162
 UNION TOWNSHIP
 CLINTON COUNTY, OHIO

APPROVED FOR ACCURACY
 Clinton County Engineer
 Per [Signature]
 JUN 11 1979

CLINCO
 ENGINEERS & SURVEYORS
 P.O. Box 241
 62 1/2 E SUGARTREE ST. WILMINGTON, OHIO

SCALE 1"=200'	DRAWN BY CLY	CHECKED BY EDR
DATE JUL 8, 1979	JOB NO. C-3880	

GREAT OAKS JOINT VOCATIONAL
 SCHOOL DISTRICT

R. & J. KERSEY
 69.975 AC.

OLD S. R. 73 No. 35