

VOLUME 15 PLAT No. 349
 CLINTON COUNTY ENGINEER'S
 RECORD OF LAND SURVEYS
 DATE: July 16, 1980
 SCALE: 1" = 50'
 DEED REFERENCE:
 DEED BOOK 249 PAGE 552
 TOWNSHIP: Wilson
 MILITARY SURVEY No. 14221

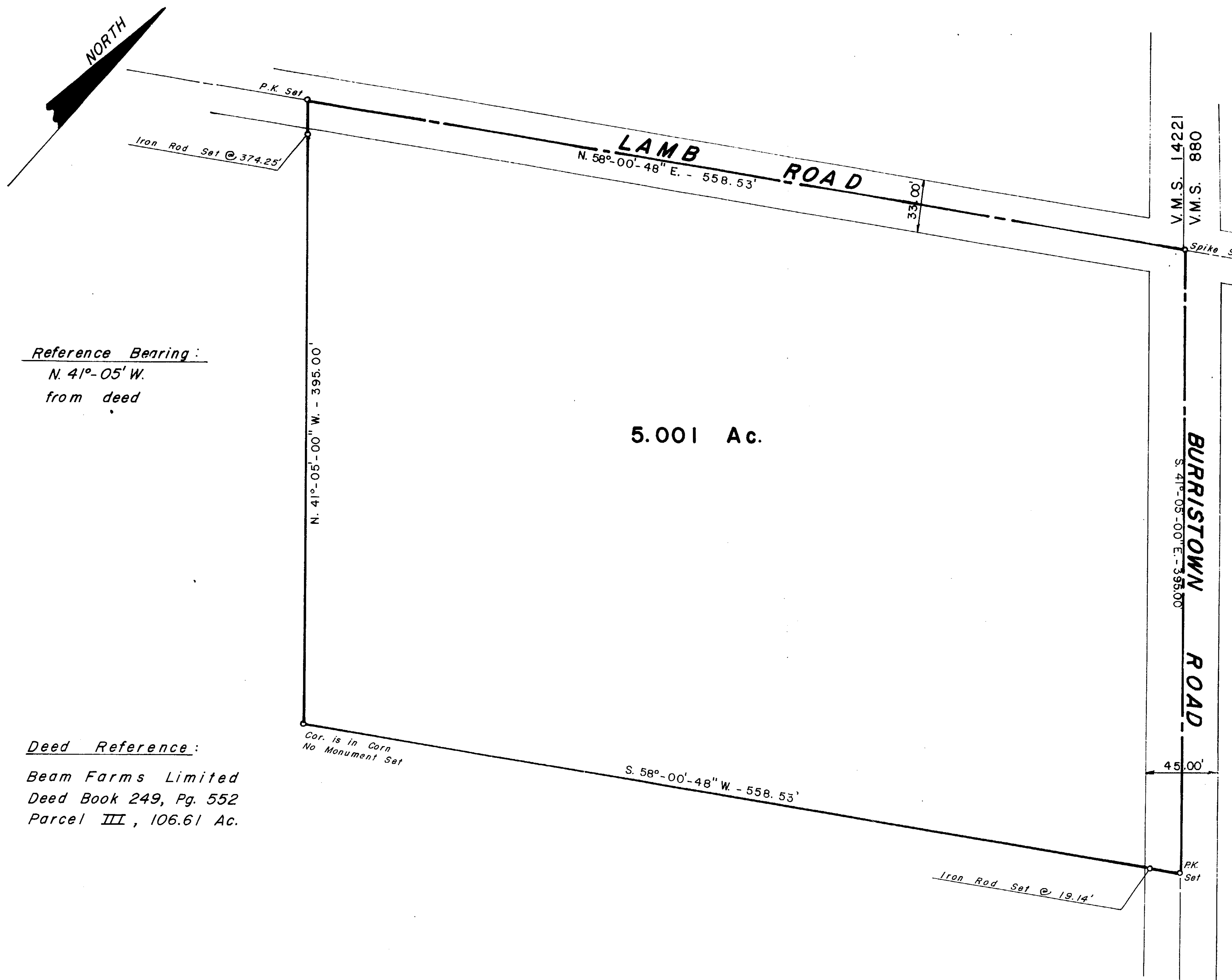

Reference Bearing:
 N. 41°-05' W.
 from deed

Deed Reference:
 Beam Farms Limited
 Deed Book 249, Pg. 552
 Parcel III, 106.61 Ac.

NOTE: I.R. = $\frac{3}{4}$ " T-Section Iron Rod
 with 1" diameter metal cap.

This survey prepared for Jerry Mercer.

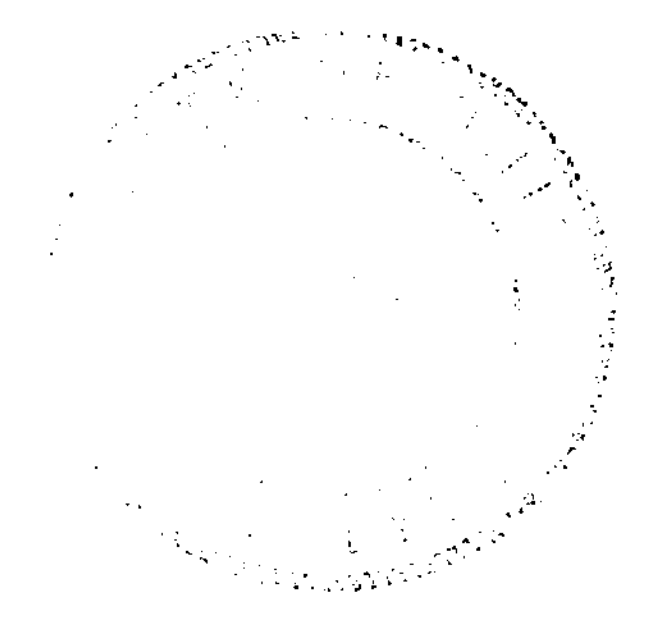

Gale L. Helms
 Gale L. Helms, Reg. Surveyor #4706

APPROVED FOR ACCURACY
 Clinton County Engineer
 Per *M. Walters*
 AUG 28 1980

GALE L. HELMS & ASSOC., INC. Consulting Engineers & Surveyors 222 N. OAKLAND AVE. WASHINGTON C.H., OHIO	
SURVEY OF 5.001 ACRES V.M.S. 14221 WILSON TOWNSHIP CLINTON COUNTY, OHIO	
July 16, 1980	Scale: 1" = 50'