

CLINTON COUNTY ENGINEERS
 RECORD OF LAND DIVISION
 VOLUME 15 PLAT NO. 329
 DATE 5-22-79
 SCALE 1"=30'

DEED REFERENCE
 DEED BOOK 263 PAGE 468
 TOWNSHIP City of Wilmington
 MILITARY SURVEY No. 1057

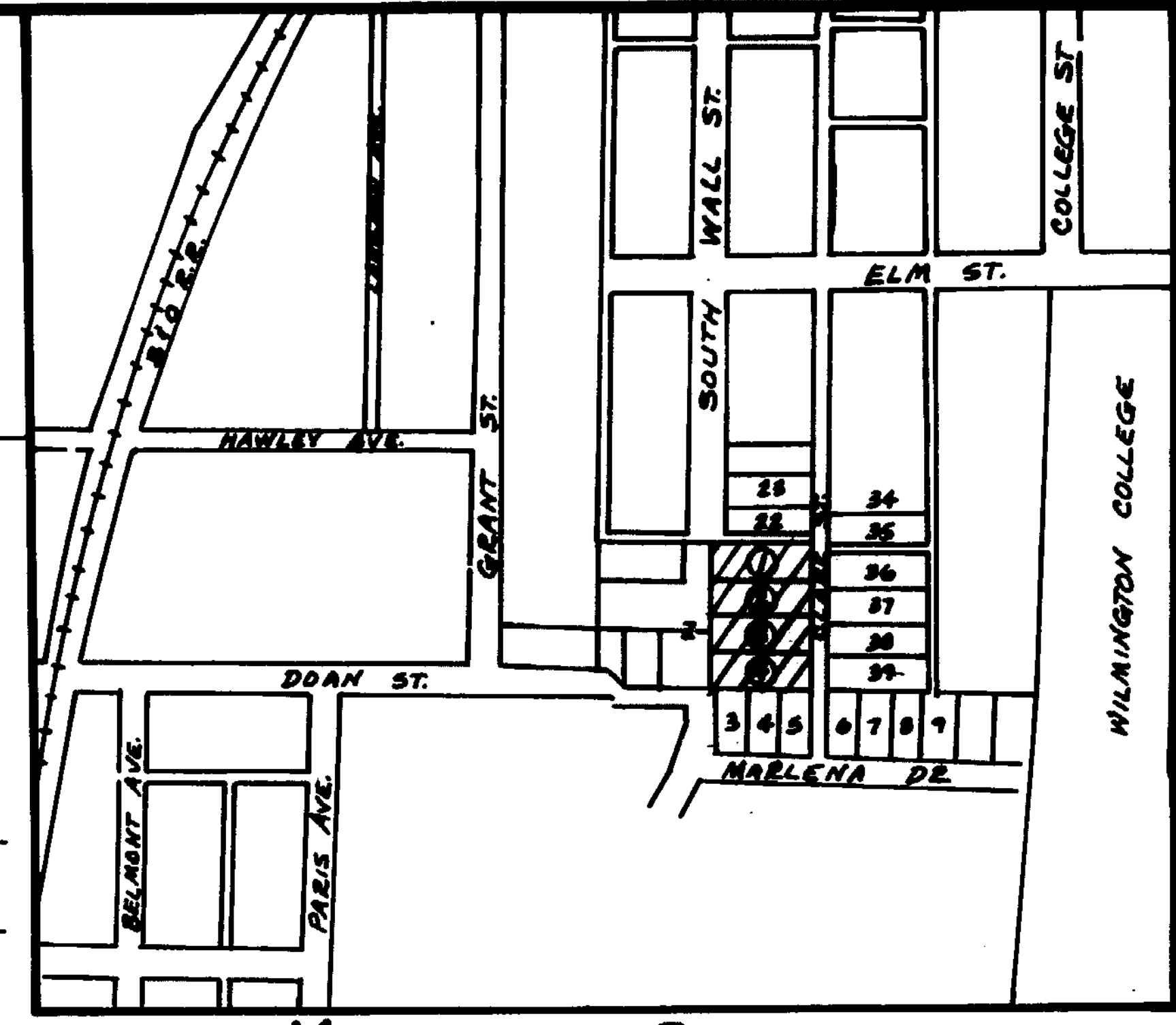

VICINITY SKETCH

RECEIVED BY THE WILMINGTON CITY PLANNING COMMISSION
 ON MAY 23, 1979

Bonnie Macdonald
 SECRETARY

APPROVED BY THE WILMINGTON CITY PLANNING COMMISSION
 ON JUNE 27, 1979

Robert W. Moyer CHAIRMAN
Bonnie Macdonald SECRETARY

I HEREBY CERTIFY THIS TO BE A CORRECT PLAT OF A
 SURVEY MADE UNDER MY DIRECTION IN MAY, 1979.

Richard D. Roll
 REGISTERED SURVEYOR No. 4957



SURVEY PLAT OF
REINSMITH & THOMAS TRACTS

SITUATED IN
 MILITARY SURVEY No. 1057
 CITY OF WILMINGTON
 CLINTON COUNTY, OHIO

APPROVED FOR ACCURACY
 Clinton County Engineer
 REVISED 7-13-79 *M. Walters* JUN 4 1980

CLINCO
 ENGINEERS-SURVEYORS
 P.O. Box 241
 627 1/2 E. SUGARTREE ST. WILMINGTON, OHIO

SCALE 1" = 30'	DRAWN BY CLY	CHECKED BY RDR
DATE May 22, 1979	DRWG. C-3874	

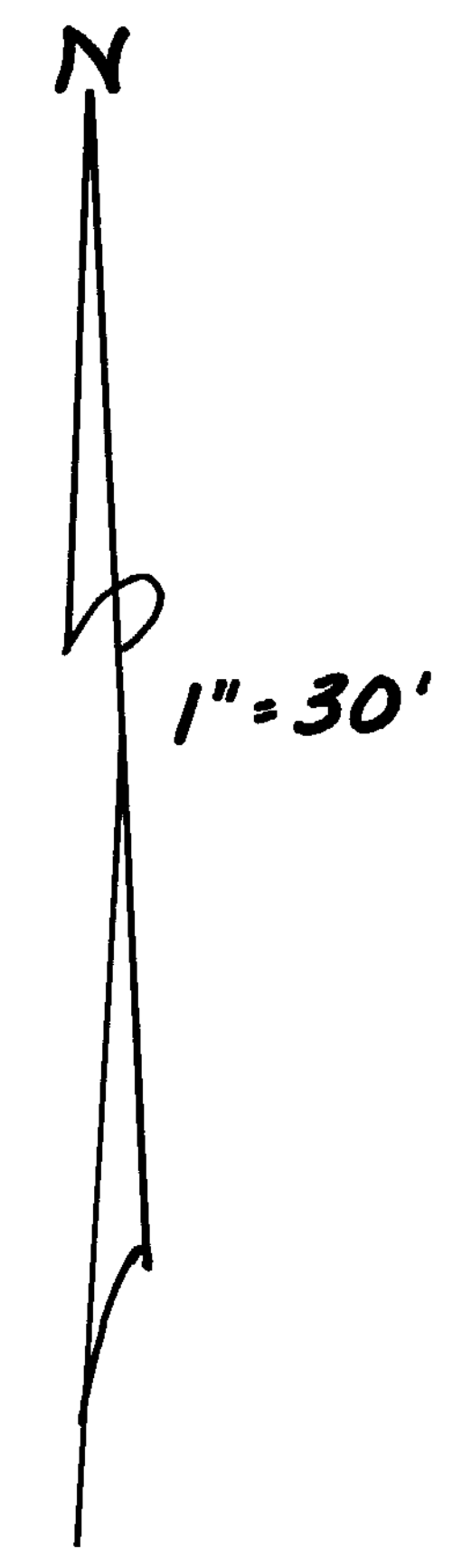
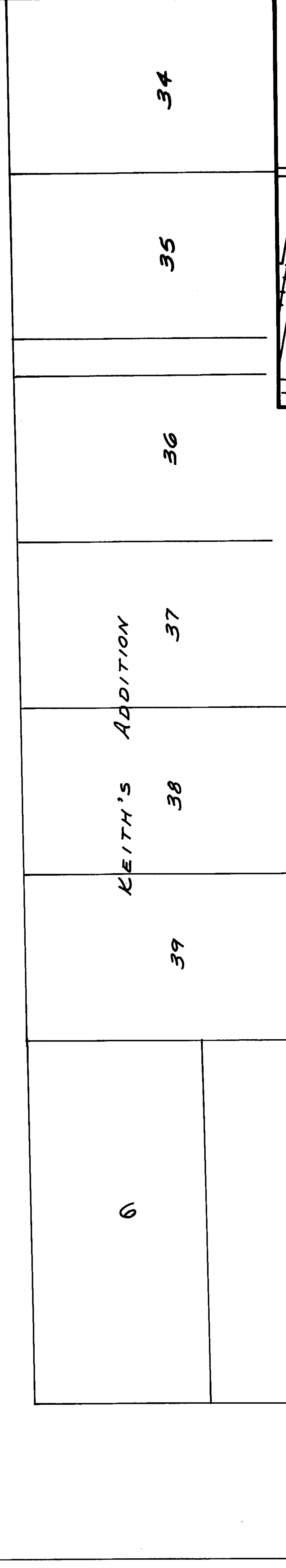
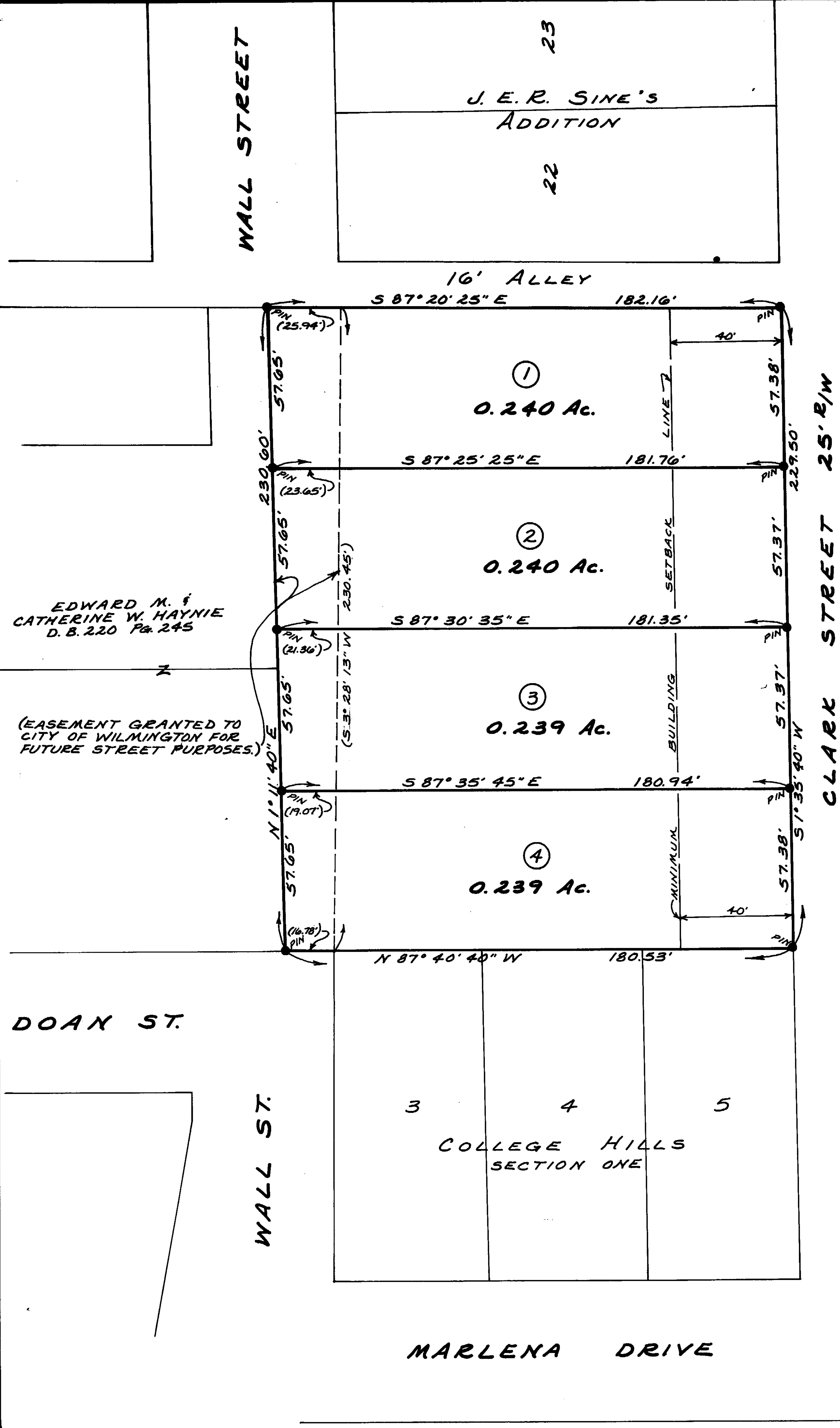

EDWARD M. &
 CATHERINE W. HAYNIE
 D. B. 220 Pg. 245

(EASEMENT GRANTED TO
 CITY OF WILMINGTON FOR
 FUTURE STREET PURPOSES.)

DOAN ST.

WALL ST.

MARLENA DRIVE

COLLEGE HILLS
 SECTION ONE