

PLAT NO. 15 VOLUME 32
 CLINTON COUNTY ENGINEERS
 RECORD OF LAND SURVEYS
 DATE 8-15-78
 SCALE = 50'
 DEED REFERENCE
 DEED BOOK 202 PAGE 447 M.R.
 TOWNSHIP ADAMS
 MILITARY SURVEY NO. 2187

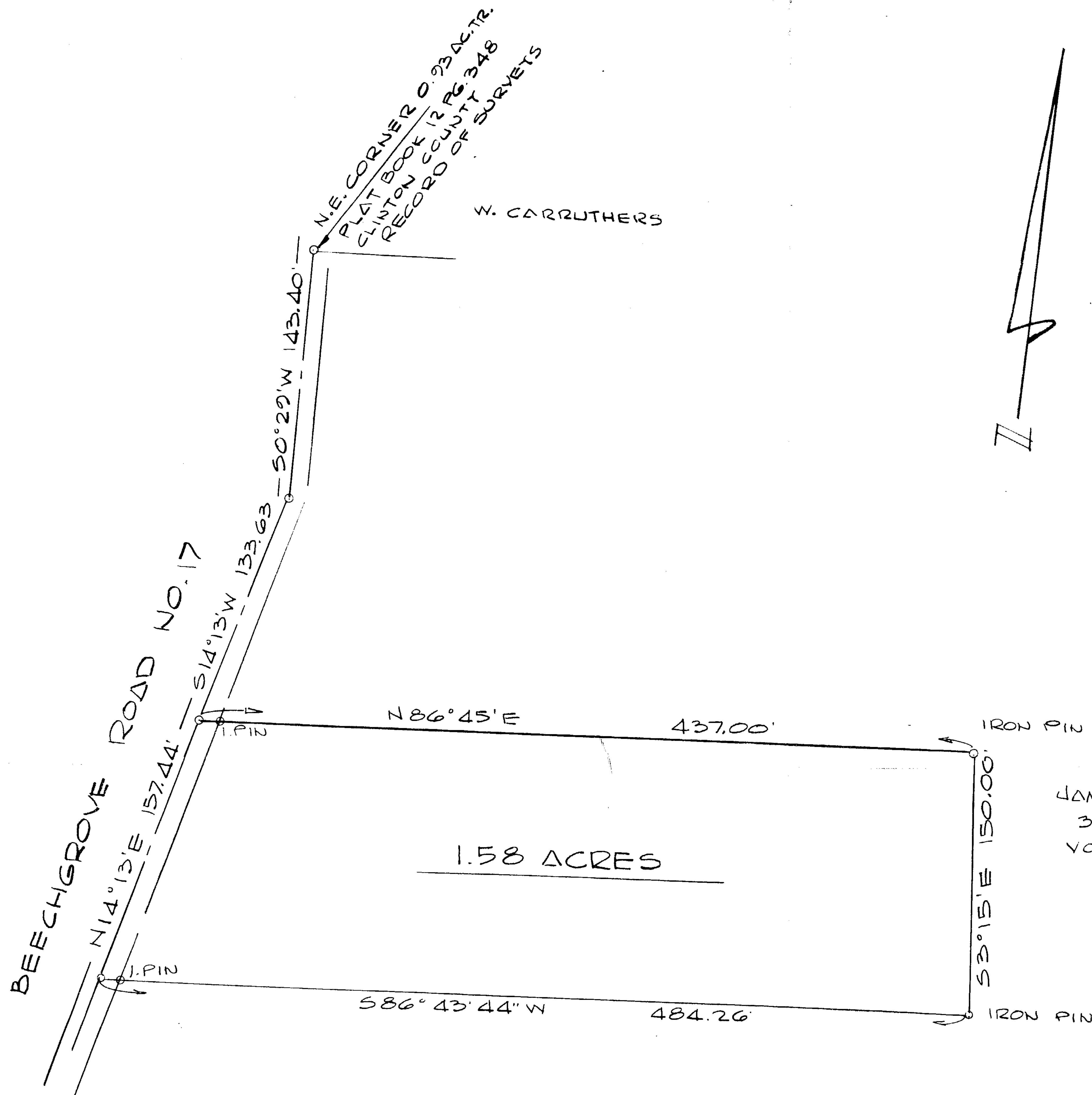

JAMES E. WILSON
 31.63 ACRES
 VOL. 202 PG. 447 M.R.

APPROVAL
 CLINTON COUNTY COMMISSIONERS

8-25-78 David E Bailey
 DATE
 8-25-78 Oscar C Hackney
 DATE
 8-25-78 D M F.P.
 DATE

Charles M. Ryan

APPROVED FOR RECORD BY
 Clinton County Engineer
 Per R. H. H. 8-22-78

The approval of this plat by the Board of County Commissioners does not constitute the approval by the Board of Health, roads or streets, zoning and the drainage of this subdivision.

SURVEY FOR
 JAMES E. WILSON
 BY
 CHARLES M. RYAN
 BOX 312 HILLSBORO, O.
 DATE 8-15-78 SCALE 1"=50'