

CLINTON COUNTY ENGINEERS
 RECORD OF LAND DIVISION
 VOLUME 15 PLAT NO. 319
 DATE 5-7-80
 SCALE 1" = 20'

DEED REFERENCE
 DEED BOOK 249 PAGE 474
 TOWNSHIP Vernon - Clarksville
 MILITARY SURVEY NO. 2227

NOTE:
 EXEMPTION FROM APPROVAL CLAIMED
 UNDER O.R.C. 711.001. (NO NEW BUILDING
 SITE CREATED.)

I HEREBY CERTIFY THIS TO BE A CORRECT PLAT OF
 A SURVEY MADE UNDER MY DIRECTION IN MAY, 1980.

Richard D. Roll
 REGISTERED SURVEYOR No. 4957

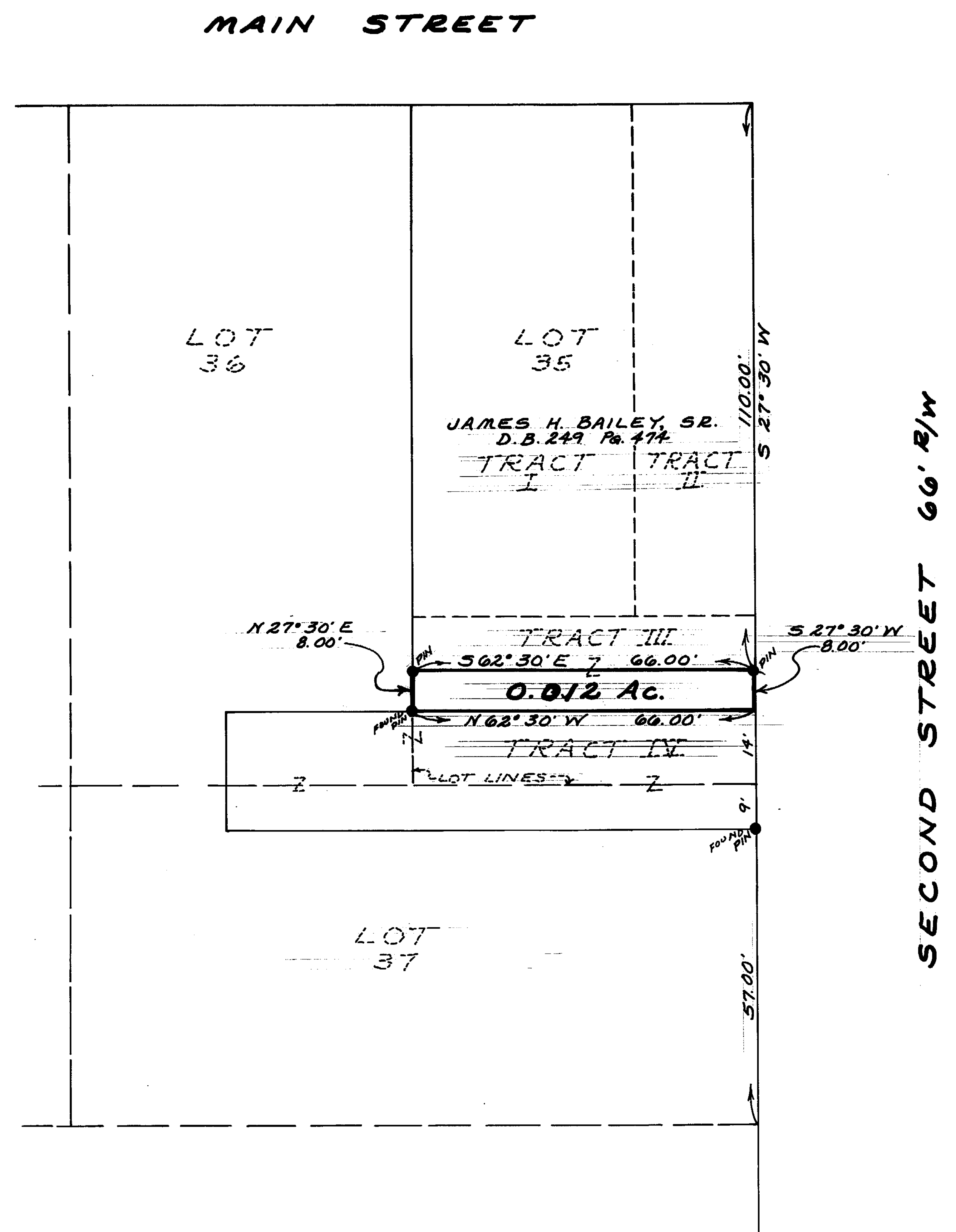

SURVEY PLAT OF
 PART OF LOT NO. 35

ORIGINAL TOWN PLAT
 VILLAGE OF CLARKSVILLE
 VERNON TOWNSHIP
 CLINTON COUNTY, OHIO
 For
 JAMES H. BAILEY, SR.

APPROVED FOR ACCURACY
 Clinton County Engineer
 For *M. White* MAY 14 1980
 REVISED 5-13-80

CLINCO
 ENGINEERS & SURVEYORS
 P. O. Box 241
 62 1/2 E. SUGARTREE ST. WILMINGTON, OHIO

SCALE 1" = 20'	DRAWN BY CLY	CHECKED BY RDR
DATE May 7, 1980	DANG. C-4014	