

CLINTON COUNTY ENGINEERS  
 RECORD OF LAND DIVISION  
 VOLUME 15 PLAT NO. 309  
 DATE 1-23-80  
 SCALE 1" = 50'

DEED REFERENCE  
 DEED BOOK 243 PAGE 301  
 TOWNSHIP Richland  
 MILITARY SURVEY NO. 729 & No. 766

RECEIVED BY THE CLINTON COUNTY COMMISSIONERS ON  
 January 28 1980

*Nancy J. Inland*  
 Deputy Clerk

APPROVED ON Jan 28 1980

*D.M.F.*

*Daniel E. Bailey*

COMMISSIONERS OF CLINTON COUNTY, OHIO

The approval of this plat by the Board of County Commissioners does not constitute the approval by the Board of Health, roads or streets, zoning and the drainage of this subdivision.

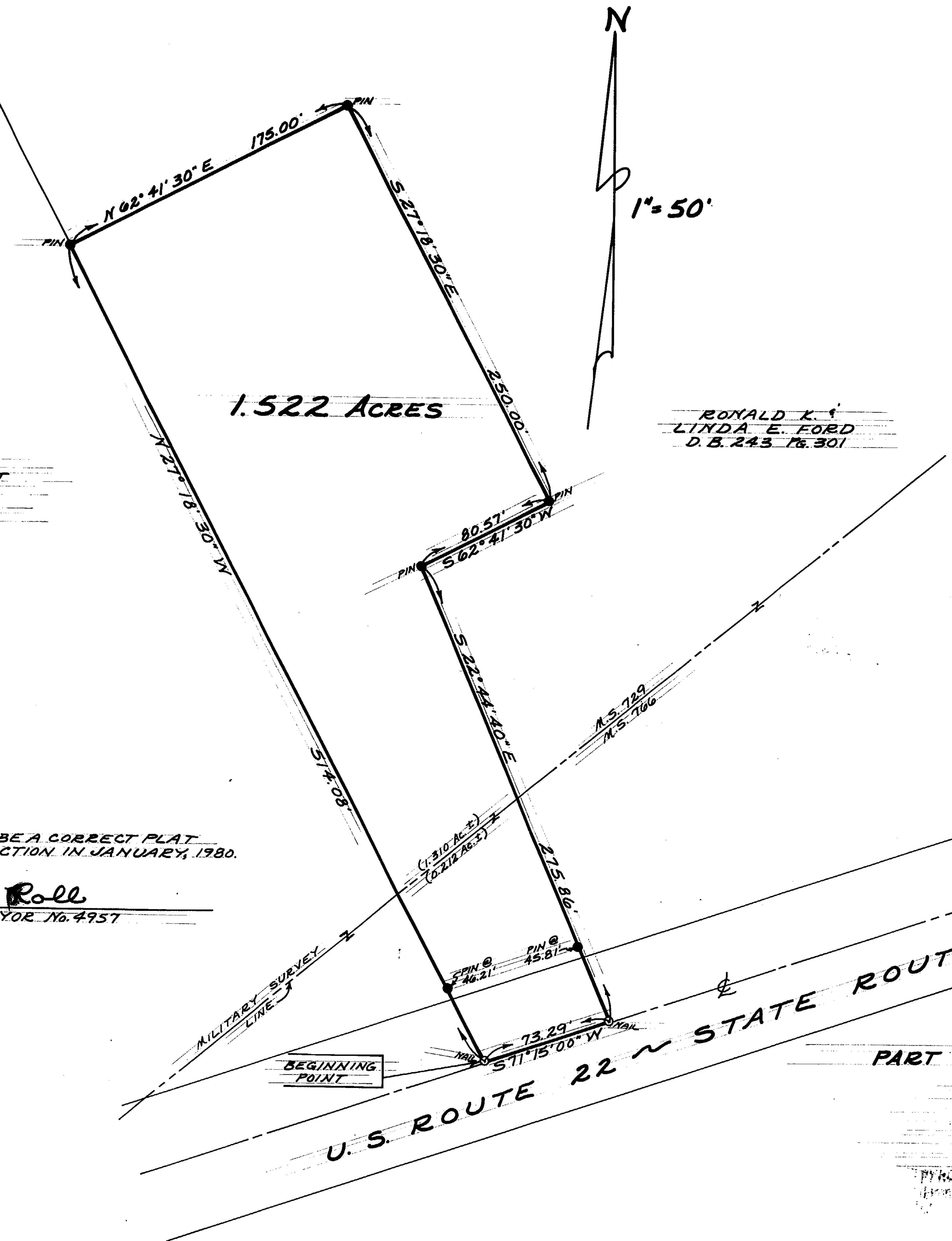

DONALD W. &  
 VIOLET J. STEWART  
 28.91 AC.  
 D.B. 254 P&G 51  
 S.R. 10 P&G 389

RONALD K. &  
 LINDA E. FORD  
 D.B. 243 P&G 301

1.522 ACRES

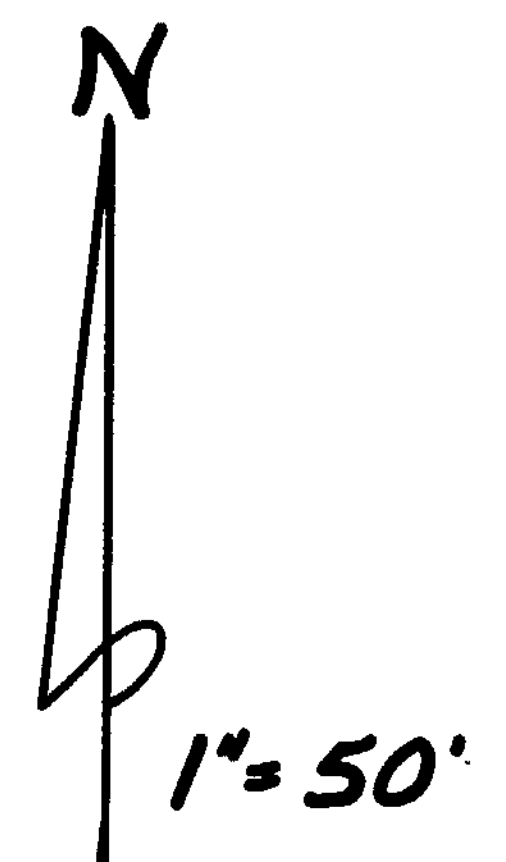

I HEREBY CERTIFY THIS TO BE A CORRECT PLAT OF A SURVEY MADE UNDER MY DIRECTION IN JANUARY, 1980.

*Richard D. Roll*  
 REGISTERED SURVEYOR No. 4957

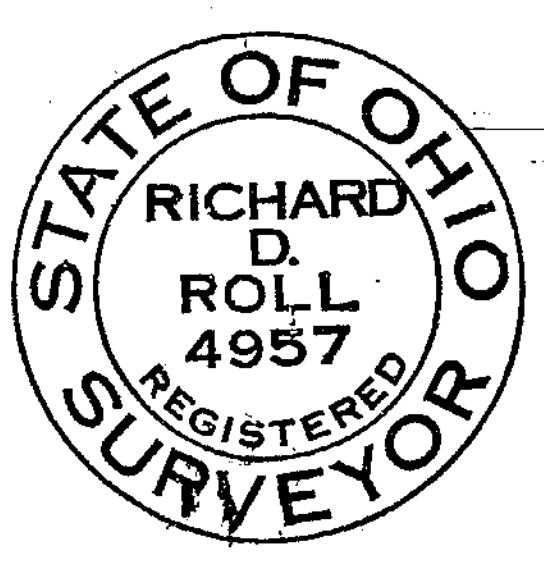

SURVEY PLAT OF

PART OF RONALD K. & LINDA E. FORD LANDS

SITUATED IN  
 MILITARY SURVEYS No. 729 & No. 766  
 RICHLAND TOWNSHIP  
 CLINTON COUNTY, OHIO

APPROVED FOR ACCURACY  
 Clinton County Engineer  
 Per *G. Smith*

JAN 20 1980

**CLINCO**  
 ENGINEERS-SURVEYORS  
 P.O. Box 241  
 62 1/2 E. SUGARTREE ST. WILMINGTON, OHIO

SCALE 1" = 50'	DRAWN BY CLY	CHECKED BY RDR
DATE January 23, 1980	DEWS. C-3971	