

VOLUME 15 PLAT NO. 30  
 CLINTON COUNTY ENGINEERS  
 RECORD OF LAND SURVEY  
 DATE JULY 14, 1978  
 SCALE 1" = 60'  
 DEED REFERENCE  
 DEED BOOK \_\_\_\_\_ PAGE \_\_\_\_\_  
 TOWNSHIP ADAMS  
 MILITARY SURVEY NUMBER 2371

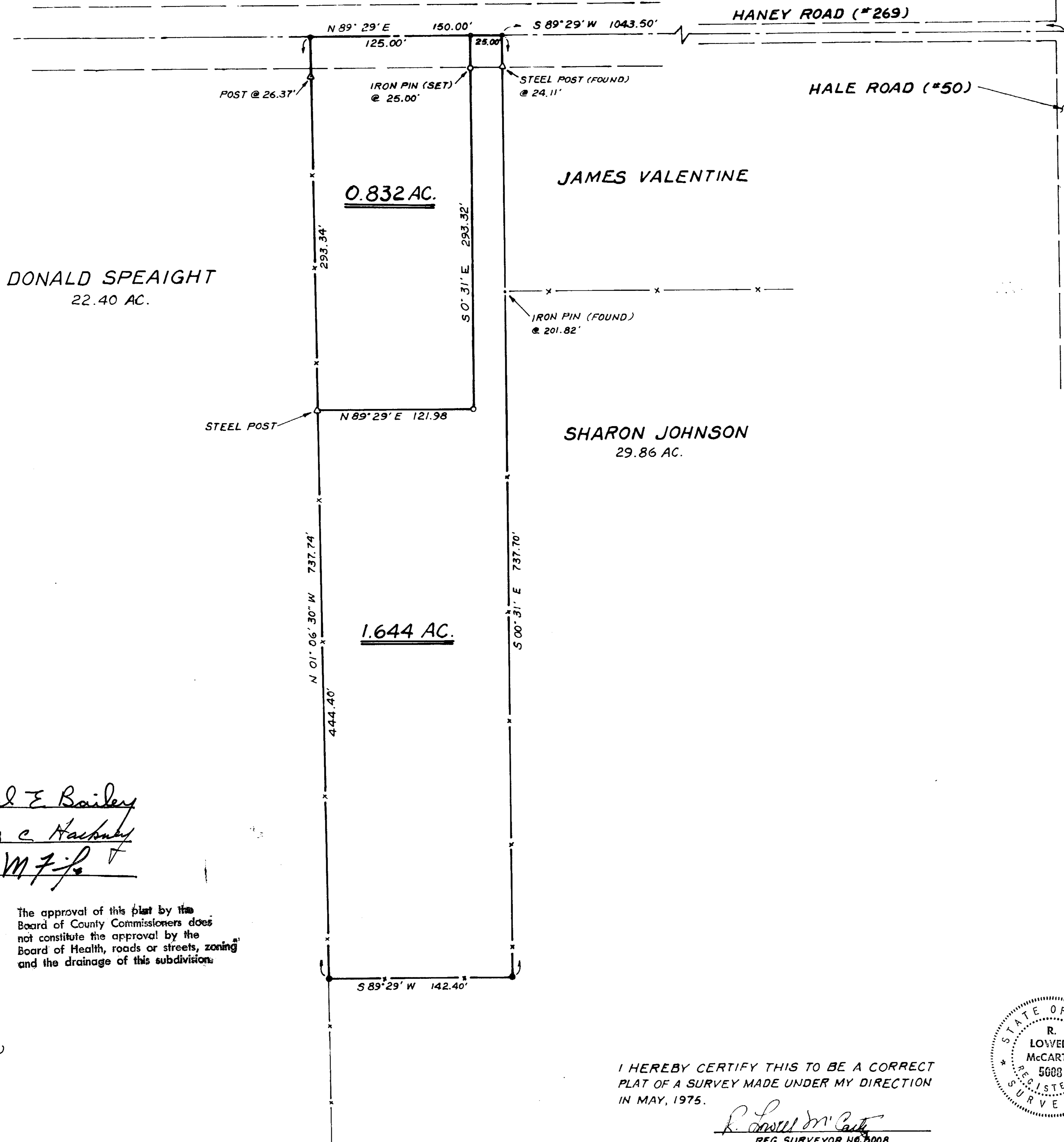
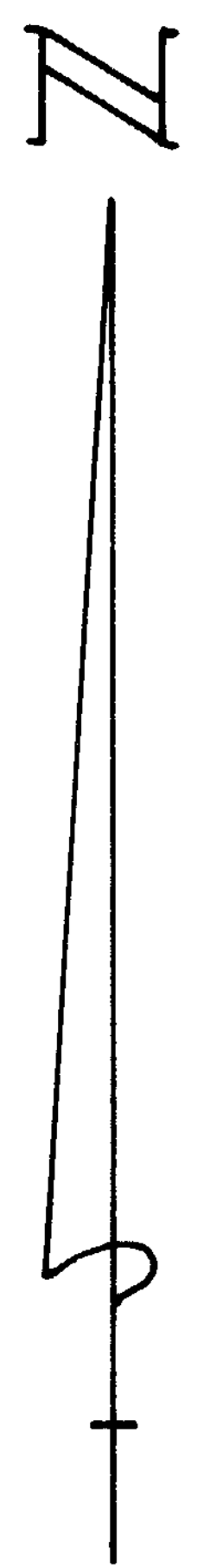

8-21-78 David E. Bailey  
 8-21-78 Oscar C. Mackin  
 8-21-78 DM Jife

The approval of this plat by the Board of County Commissioners does not constitute the approval by the Board of Health, roads or streets, zoning and the drainage of this subdivision.

- LEGEND**
- SPIKE (FOUND)
  - SPIKE (SET)
  - IRON PIPE (FOUND)
  - IRON PIN (SET)

I HEREBY CERTIFY THIS TO BE A CORRECT PLAT OF A SURVEY MADE UNDER MY DIRECTION IN MAY, 1975.

R. Lowell McCarty  
 REG. SURVEYOR NO. 5008

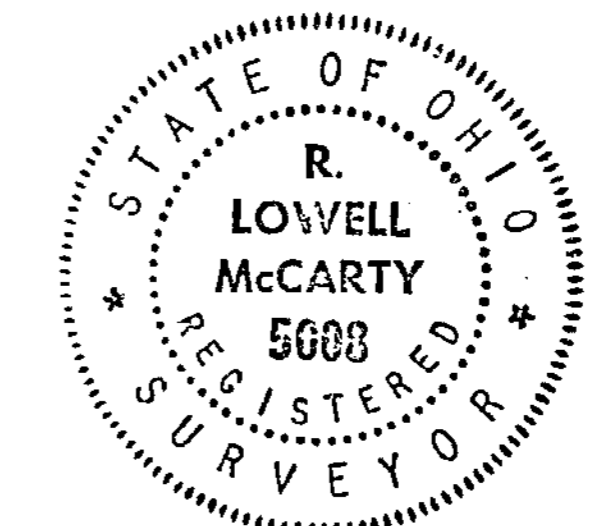

APPROVED FOR ACCURACY  
 Clinton County Engineer  
 Per E. Lewis 8-9-78

SURVEY FOR  
**LARRY E. WHEELER**  
 ADAMS TOWNSHIP  
 CLINTON COUNTY  
 V.M.S. 2371

**McCARTY ENGINEERING**  
 CIVIL ENGINEERS & SURVEYORS  
 1101 E MAIN ST  
 P O BOX 391 PHONE 393-4472  
 HILLSBORO OH 45133

DATE	SCALE	DRAWING NO.
JULY 14, 1978	1" = 60'	75-190