

CERTIFIED TO CONFORM WITH CLINTON COUNTY
SURVEY REQUIREMENTS

CLINTON COUNTY ENGINEER

DEPUTY

DATE

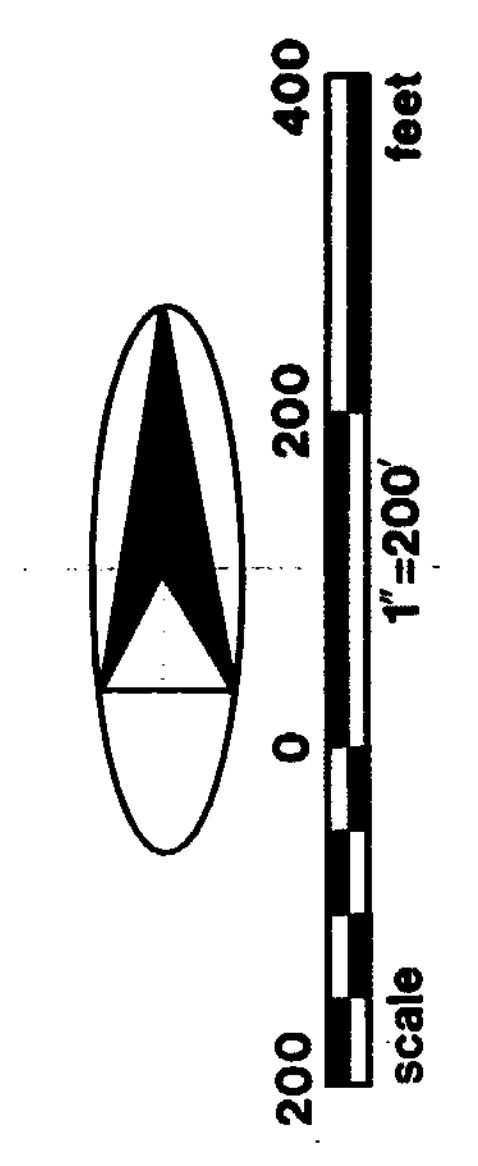
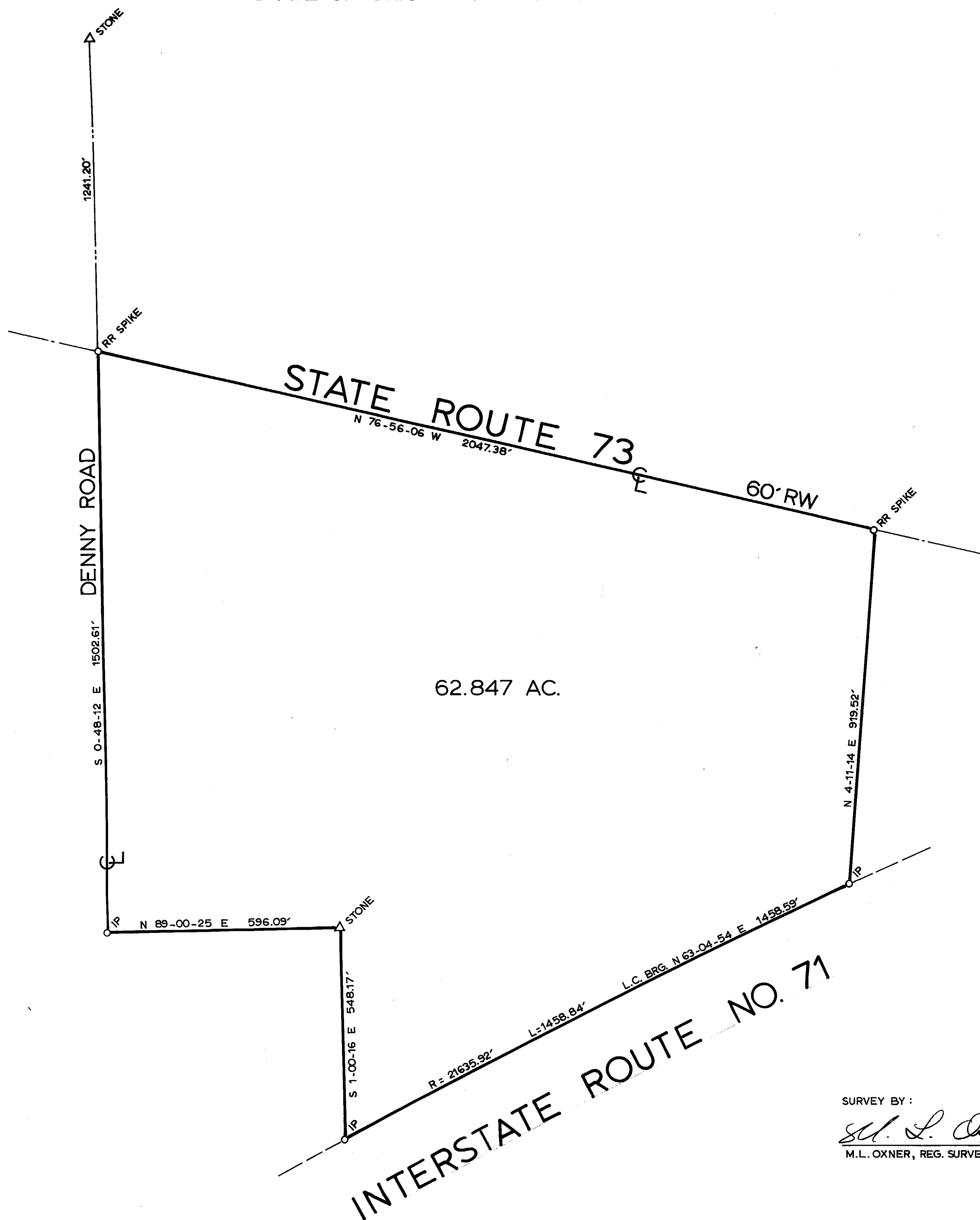

PLAT OF SURVEY
 FOR
JIM OAKES
 62.847 ACRES
 JUNE 1978

SURVEY BY :

M.L. Oxner
 M.L. OXNER, REG. SURVEYOR NO. 6209

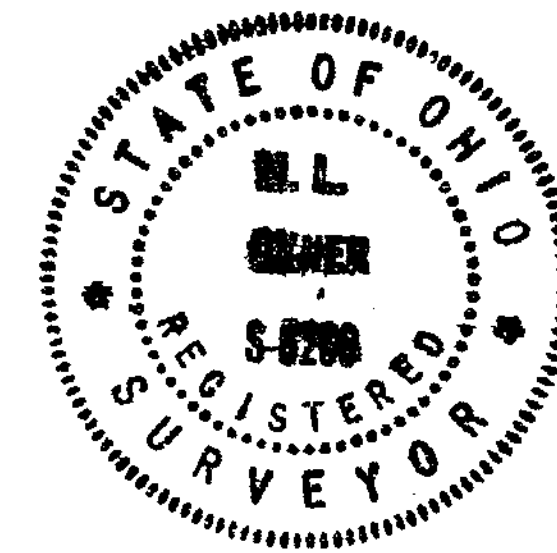

OXNER ENGINEERING CO.
 CIVIL ENGINEERS & SURVEYORS 845-9960
 116 S. CHURCH ST. NEW CARLISLE, OH. 45344

APPROVED FOR ACCURACY
 Clinton County Engineer
 Per *R. Lewis* 9-5-78